

OCEANIS 46.1

Vento di Mare (2021)

Sailing yacht Oceanis 46.1 Vento di Mare, built in 2021 is anchored in the Pula, ACI Marina Pomer, Istra, Croatia. It has 5 cabins, can accommodate 10 + 2 people and has 3 toilets. Bed linen and kitchen equipment are included in the price.

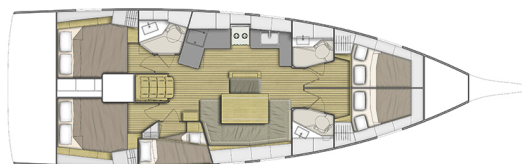

YACHT SPECIFICATIONS

Yacht Base

Pula, ACI Marina Pomer, Croatia

Yacht ID

9516

Brands

Beneteau

Yacht name

Vento di Mare

Production year

2021

Length

48 ft

Cabins

5

Berths

10 + 2

WC

3

Engine

1 x 80 HP

Fuel tank

200 l



WEBSITE

www.plujeme.cz



PHONE

+420 720 755 085



MOBILE

+420 777 170 276



E-MAIL

info@plujeme.cz



PLUJEME RÁDI S.R.O.

Dlouhá 730/35, 11000 Praha 1 – Staré Město, Czech Republic

STANDARD YACHT EQUIPMENT

| | |
|-----------------|--|
| Comfort | Cockpit cushions, Sundeck cushions |
| Deck | Anchor swivel, Bimini top, Black ball, Boat hook, Bosun's chair (Safe seat) (boatswain's chair), Cockpit table with light, Cockpit/stern, outside shower, Dinghy, Dinghy (byboat) pump, Electric anchor windlass, Fenders, Gangway, Impeller, V-belt, oilfilter, Main anchor, Mooring ropes , Plastic bucket, Repair box for dinghy, Round/globular fender, Spare anchor (Reserve, Auxiliary anchor), Spotlight / Headlights, Sprayhood, Spring line, Water hose |
| Entertainment | Outdoor speakers, Radio |
| Galley | Gas bottles, Hot water, Kitchen utensils (Galley equipment, cutlery), Refrigerator |
| Interior | Clock, Electric toilet |
| Navigation | 3 blade folding propeller, Autopilot, Bow thruster, Bretonplotter, GPS, GPS chart plotter - cockpit, Hand bearing compass, Harbour guides, Logge/Lot/Speed/Wind, Navigation (Nautical) charts and nautical guide , Navigation set, Parallel ruler, Radar reflector, Screen, Tridata, Windex |
| Safety | EPIRB-Distress radio beacons, Fire extinguisher , First aid kit , Flashlight, Fog horn, Inflatable life raft, Life belts (Safety harness), Life buoy + Flashing light, Life jackets, Liferaft , Set of tools , VHF radio , Wire (shroud) cutter |
| Sails | Gennaker-device, Lazy bag, Lazy jacks |
| Yacht electrics | Battery charger , Heating, Inverter, Shore connection 220 V, USB sockets |



WEBSITE

www.plujeme.cz



PHONE

+420 720 755 085



MOBILE

+420 777 170 276



E-MAIL

info@plujeme.cz



PLUJEME RÁDI S.R.O.

Dlouhá 730/35, 11000 Praha 1 – Staré Město, Czech Republic

SERVICES

| SELECTED SERVICES | OBLIGATORY | PAYMENT TYPE | PRICE |
|--|------------|----------------|-----------------|
| Electric outboard engine (Payable at the base) Season: 2025. | Yes | per booking | 0,00 € |
| Transit log (Payable at the base) Season: 2025. Basic: Cleaning, check-in, diving, check-out, Wi-Fi 125 GB, bedlinen, garbage bags (kitchen & toilet), gas bottles, filled up with drinking water (tanks), fuel for outboard engine, toilet basics (paper/soap), Exclusive SMS warning and forecasts, ACI Pomer berth, Live tracking and route export | Yes | per booking | 305,00 € |
| Deposit insurance (Payable at the base) Season: 2025. + € 250 (deposit) | No | per booking | 320,00 € |
| Early Check in (Payable at the base) Season: 2025. max. 3 yachts | No | per booking | 330,00 € |
| Extra cleaning (Payable at the base) Season: 2025. + change of bed linen, on request | No | per service | 213,50 € |
| Extra fee for Italy (Payable at the base) Season: 2025. Sail to Italy Package Inkl. Flags, sea maps, insurances | No | per week | 100,00 € |
| Hostess (Payable at the base) Season: 2025. Own cabin | No | per day + food | 200,00 € |
| Late return to base (Payable at the base) Season: 2025. +Diver, until 7 pm | No | per booking | 200,00 € |
| Late return to base (Payable at the base) Season: 2025. +Diver, after 7 pm | No | per booking | 400,00 € |
| Parking (Payable at the base) Season: 2025. 1 Car | No | per week | 65,00 € |
| Parking (Payable at the base) Season: 2025. 2 Cars | No | per week | 115,00 € |
| Skipper (Payable at the base) Season: 2025. Own cabin | No | per day + food | 200,00 € |

| | | | |
|--|----|-------------|-----------------|
| Surcharge for missing fuel, + Fuel price (Payable at the base) Season: 2025. | No | per service | 50,00 € |
| Upgrade Permit DELUXE (Payable at the base) Season: 2025. Deluxe: Transit log Basic + Kitchen Basics, parking (max 2 cars), towel set (small+big) for crew, 1x SUP | No | per booking | 145,00 € |
| Upgrade Permit EXCLUSIVE (Payable at the base) Season: 2025. Exclusive: Transit log Basic + Kitchen Basics, parking (max 3 cars), towel set (small+big) for crew, 2x SUP, BBQ - Magma Gasgrill, Wineglasses 6 in a set, Istrian White Wine (2 Bottels), Istrian Native Olive Oil 5* | No | per booking | 185,00 € |



WEBSITE
www.plujeme.cz



E-MAIL
info@plujeme.cz



PHONE
+420 720 755 085



PLUJEME RÁDI S.R.O.
Dlouhá 730/35, 11000 Praha 1 – Staré Město, Czech Republic



MOBILE
+420 777 170 276

ADDITIONAL EXTRAS

| EXTRA | OBLIGATORY | PAYMENT TYPE | PRICE |
|---|------------|--------------|-----------------|
| Extra bedlinen (Payable at the base) Season: 2025. Payable at the base | No | per set | 10,00 € |
| Gennaker (Payable at the base) Season: 2025. on request - Payable at the base | No | per booking | 250,00 € |
| Grill/Barbecue/Plancha (Payable at the base) Season: 2025. GAS - Payable at the base | No | per week | 130,00 € |
| Railing net (Safety net) (Payable at the base) Season: 2025. Payable at the base | No | per booking | 110,00 € |
| Stand up paddle (SUP) (Payable at the base) Season: 2025. Payable at the base | No | per week | 100,00 € |
| Towels (Payable at the base) Season: 2025. Payable at the base | No | per set | 15,00 € |
| Towing air tube (Payable at the base) Season: 2025. Payable at the base | No | per week | 80,00 € |



WEBSITE
www.plujeme.cz



E-MAIL
info@plujeme.cz



PHONE
+420 720 755 085



MOBILE
+420 777 170 276



PLUJEME RÁDI S.R.O.
Dlouhá 730/35, 11000 Praha 1 – Staré Město, Czech Republic

PRICE AND AVAILABILITY

| | | | |
|--|--|--|--|
| 21.12. - 31.12.2024 NOT AVAILABLE | 01.01. - 14.03.2025 NOT AVAILABLE | 15.03. - 22.03.2025 1.460 € 1.825 € | 22.03. - 29.03.2025 1.460 € 1.825 € |
| 29.03. - 05.04.2025 1.460 € 1.825 € | 05.04. - 12.04.2025 1.460 € 1.825 € | 12.04. - 19.04.2025 1.686 € 2.107 € | 19.04. - 26.04.2025 1.686 € 2.107 € |
| 26.04. - 03.05.2025 2.187 € 2.734 € | 03.05. - 10.05.2025 2.187 € 2.734 € | 10.05. - 17.05.2025 2.187 € 2.734 € | 17.05. - 24.05.2025 NOT AVAILABLE |
| 24.05. - 31.05.2025 NOT AVAILABLE | 31.05. - 07.06.2025 3.214 € 4.017 € | 07.06. - 14.06.2025 NOT AVAILABLE | 14.06. - 21.06.2025 NOT AVAILABLE |
| 21.06. - 28.06.2025 3.807 € 4.759 € | 28.06. - 05.07.2025 3.889 € 4.861 € | 05.07. - 12.07.2025 4.146 € 5.182 € | 12.07. - 19.07.2025 4.146 € 5.182 € |
| 19.07. - 26.07.2025 4.146 € 5.182 € | 26.07. - 02.08.2025 4.146 € 5.182 € | | |



WEBSITE
www.plujeme.cz



E-MAIL
info@plujeme.cz



PHONE
+420 720 755 085



MOBILE
+420 777 170 276



PLUJEME RÁDI S.R.O.
Dlouhá 730/35, 11000 Praha 1 – Staré Město, Czech Republic

PRICE AND AVAILABILITY

| | | | |
|--|--|--|--|
| 02.08. - 09.08.2025 4.146 € 5.182 € | 09.08. - 16.08.2025 4.146 € 5.182 € | 16.08. - 23.08.2025 4.146 € 5.182 € | 23.08. - 30.08.2025 4.146 € 5.182 € |
| 30.08. - 06.09.2025 NOT AVAILABLE | 06.09. - 13.09.2025 3.974 € 4.968 € | 13.09. - 20.09.2025 3.577 € 4.471 € | 20.09. - 27.09.2025 3.184 € 3.980 € |
| 27.09. - 04.10.2025 2.800 € 3.500 € | 04.10. - 11.10.2025 NOT AVAILABLE | 11.10. - 18.10.2025 2.094 € 2.618 € | 18.10. - 25.10.2025 1.460 € 1.825 € |
| 25.10. - 01.11.2025 1.460 € 1.825 € | 01.11. - 08.11.2025 1.460 € 1.825 € | 08.11. - 15.11.2025 1.460 € 1.825 € | 15.11. - 22.11.2025 1.460 € 1.825 € |
| 22.11. - 29.11.2025 1.460 € 1.825 € | 30.11. - 31.12.2025 NOT AVAILABLE | | |



WEBSITE
www.plujeme.cz



E-MAIL
info@plujeme.cz



PHONE
+420 720 755 085



PLUJEME RÁDI S.R.O.
Dlouhá 730/35, 11000 Praha 1 – Staré Město, Czech Republic



MOBILE
+420 777 170 276