

DUFOUR 470

Teti (2024)

Sailing yacht Dufour 470 Teti, built in 2024 is anchored in the Sicily, Portorosa, Sicily, Italy. It has 5 + 1 cabins, can accommodate 10 + 1 + 1 people and has 3 + 1 toilets. Bed linen and kitchen equipment are included in the price.

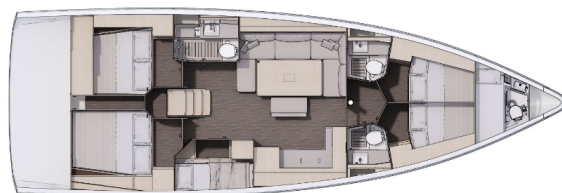

YACHT SPECIFICATIONS

Yacht Base

Sicily, Portorosa, Italy

Yacht ID

9473

Brands

Dufour

Yacht name

Teti

Production year

2024

Length

49 ft

Cabins

5 + 1

Berths

10 + 1 + 1

WC

3 + 1

Engine

1 x 60 HP

Fuel tank

250 l



WEBSITE

www.plujeme.cz



PHONE

+420 720 755 085



MOBILE

+420 777 170 276



E-MAIL

info@plujeme.cz



PLUJEME RÁDI S.R.O.

Dlouhá 730/35, 11000 Praha 1 – Staré Město, Czech Republic

STANDARD YACHT EQUIPMENT

Deck	Anchor Delta, Bathing platform, Cockpit table, Dinghy, Electric anchor windlass, Sprayhood
Entertainment	Radio, USB, Bluetooth
Navigation	Autopilot, Bow thruster, Echosounder/Depthsounder, GPS chart plotter - cockpit
Safety	Black Water Tank
Sails	Electric winch, Self tacking jib
Yacht electrics	12V Socket, Inverter, Shore connection 220 V

**WEBSITE**

www.plujeme.cz

**E-MAIL**

info@plujeme.cz

**PHONE**

+420 720 755 085

**MOBILE**

+420 777 170 276

**PLUJEME RÁDI S.R.O.**

Dlouhá 730/35, 11000 Praha 1 – Staré Město, Czech Republic

SERVICES

SELECTED SERVICES	OBLIGATORY	PAYMENT TYPE	PRICE
Service Pack (Payable now) Season: 2025. Includes: final cleaning, bed linen and gas bottle.	Yes	per booking	350,00 €
Welcome package (Payable at the base) Season: 2025. Included in the price; Includes: Breakfast box and Eco-friendly products pack	Yes	per booking	0,00 €
Early Check in (Payable at the base) Season: 2025.	No	per booking	200,00 €
Filling the fuel (fuel price is not included) (Payable at the base) Season: 2025. Return fuel service + fuel amount	No	per booking	150,00 €
Handling fees (Payable at the base) Season: 2025. in case of fines or other problematics	No	per booking	50,00 €
Marine park fee (Payable at the base) Season: 2025. Park of the Aegadian Islands	No	per week	70,00 €
Pet on board (Payable at the base) Season: 2025.	No	per booking	100,00 €
Provisioning (Payable at the base) Season: 2025. 15% of provisional + bill (minimum 50EUR)	No	per booking	0,00 €
Sunday Check-in (Payable at the base) Season: 2025.	No	per booking	150,00 €
Transfer (Payable at the base) Season: 2025. ON REQUEST; We organize taxi transfers from everywhere in Sicily to our base, operated by private car or minibus. Prices are on request, depending on the number of passengers and distance of the airport from the base.	No	one-way	0,00 €
WI-FI Internet connection on boat (Payable at the base) Season: 2025. 50GB of data traffic	No	per week	30,00 €



WEBSITE
www.plujeme.cz



PHONE
+420 720 755 085



MOBILE
+420 777 170 276



E-MAIL
info@plujeme.cz



PLUJEME RÁDI S.R.O.
Dlouhá 730/35, 11000 Praha 1 – Staré Město, Czech Republic

ADDITIONAL EXTRAS

EXTRA	OBLIGATORY	PAYMENT TYPE	PRICE
Beach towel (Payable at the base) Season: 2025. Payable at the base	No	per person	10,00 €
Blister (Payable at the base) Season: 2025. on request, + extra security deposit of 1500 EURO - Payable at the base	No	per week	400,00 €
Canoe (Payable at the base) Season: 2025. upon availability - Payable at the base	No	per week	150,00 €
Extra bedlinen (Payable at the base) Season: 2025. Payable at the base	No	per person	10,00 €
Fishing equipment (Payable at the base) Season: 2025. /per set - Payable at the base	No	per week	150,00 €
Gennaker (Payable at the base) Season: 2025. On request, + extra security deposit of 1000 EURO - Payable at the base	No	per week	200,00 €
Hammock (Payable at the base) Season: 2025. Payable at the base	No	per week	30,00 €
Outboard engine (Payable at the base) Season: 2025. Payable at the base	No	per week	150,00 €
Railing net (Safety net) (Payable at the base) Season: 2025. Payable at the base	No	per booking	200,00 €
SAT phone (Payable at the base) Season: 2025. + call traffic - Payable at the base	No	per week	100,00 €
Sea Scooter (Payable at the base) Season: 2025. + 500 deposit mandatory - Payable at the base	No	per week	200,00 €
Self inflating life vest (Payable at the base) Season: 2025. + 10€ gas bottle if deployed - Payable at the base	No	per week/ person	15,00 €
Snorkeling equipment (Payable at the base) Season: 2025. mask, tube and fins - Payable at the base	No	per set	15,00 €

Stand up paddle (SUP) (Payable at the base)	No	per week	150,00 €
Season: 2025. upon availability - Payable at the base			
Towels (Payable at the base)	No	per person	10,00 €
Season: 2025. Payable at the base			
Underwater scooter (Payable at the base)	No	per week	200,00 €
Season: 2025. Yamaha, + deposit 500 € - Payable at the base			



WEBSITE

www.plujeme.cz



E-MAIL

info@plujeme.cz



PHONE

+420 720 755 085



MOBILE

+420 777 170 276



PLUJEME RÁDI S.R.O.

Dlouhá 730/35, 11000 Praha 1 – Staré Město, Czech Republic

PRICE AND AVAILABILITY

04.01. - 11.01.2025 3.227 € 3.585 €	11.01. - 18.01.2025 3.227 € 3.585 €	18.01. - 25.01.2025 3.227 € 3.585 €	25.01. - 01.02.2025 3.227 € 3.585 €
01.02. - 08.02.2025 3.227 € 3.585 €	08.02. - 15.02.2025 3.227 € 3.585 €	15.02. - 22.02.2025 3.227 € 3.585 €	22.02. - 01.03.2025 3.227 € 3.585 €
01.03. - 08.03.2025 3.227 € 3.585 €	08.03. - 15.03.2025 3.227 € 3.585 €	15.03. - 22.03.2025 3.227 € 3.585 €	22.03. - 29.03.2025 3.227 € 3.585 €
29.03. - 05.04.2025 3.227 € 3.585 €	05.04. - 12.04.2025 3.227 € 3.585 €	12.04. - 19.04.2025 3.227 € 3.585 €	19.04. - 26.04.2025 3.227 € 3.585 €
26.04. - 03.05.2025 3.227 € 3.585 €	03.05. - 10.05.2025 3.227 € 3.585 €	10.05. - 17.05.2025 3.227 € 3.585 €	17.05. - 24.05.2025 3.227 € 3.585 €
24.05. - 31.05.2025 NOT AVAILABLE	31.05. - 07.06.2025 3.821 € 4.245 €	07.06. - 14.06.2025 3.821 € 4.245 €	14.06. - 21.06.2025 401 € 446 €
21.06. - 28.06.2025 4.712 € 5.235 €	28.06. - 05.07.2025 4.712 € 5.235 €		



WEBSITE

www.plujeme.cz



E-MAIL

info@plujeme.cz



PHONE

+420 720 755 085



MOBILE

+420 777 170 276



PLUJEME RÁDI S.R.O.

Dlouhá 730/35, 11000 Praha 1 – Staré Město, Czech Republic

PRICE AND AVAILABILITY

05.07. - 12.07.2025 4.712 € 5.235 €	12.07. - 19.07.2025 5.405 € 6.005 €	19.07. - 26.07.2025 5.900 € 6.555 €	26.07. - 02.08.2025 5.900 € 6.555 €
02.08. - 09.08.2025 6.791 € 7.545 €	09.08. - 16.08.2025 7.187 € 7.985 €	16.08. - 23.08.2025 7.106 € 7.895 €	23.08. - 30.08.2025 6.395 € 7.105 €
30.08. - 06.09.2025 5.702 € 6.335 €	06.09. - 13.09.2025 5.702 € 6.335 €	13.09. - 20.09.2025 5.337 € 5.930 €	20.09. - 27.09.2025 4.892 € 5.435 €
27.09. - 04.10.2025 3.920 € 4.355 €	04.10. - 11.10.2025 3.920 € 4.355 €	11.10. - 18.10.2025 3.227 € 3.585 €	18.10. - 25.10.2025 3.227 € 3.585 €
25.10. - 01.11.2025 3.227 € 3.585 €	01.11. - 08.11.2025 3.227 € 3.585 €	08.11. - 15.11.2025 3.227 € 3.585 €	15.11. - 22.11.2025 3.227 € 3.585 €
22.11. - 29.11.2025 3.227 € 3.585 €	29.11. - 06.12.2025 3.227 € 3.585 €	06.12. - 13.12.2025 3.227 € 3.585 €	13.12. - 20.12.2025 3.227 € 3.585 €
20.12. - 27.12.2025 3.227 € 3.585 €			



WEBSITE

www.plujeme.cz



E-MAIL

info@plujeme.cz



PHONE

+420 720 755 085



MOBILE

+420 777 170 276



PLUJEME RÁDI S.R.O.

Dlouhá 730/35, 11000 Praha 1 – Staré Město, Czech Republic