

BALI 4.4

Exodus (2024)

Catamaran Bali 4.4 Exodus, built in 2024 is anchored in the Marsh Harbour, Conch Inn Marina, Abaco Islands, Bahamas. It has 4 + 1 cabins, can accommodate 8 + 1 + 1 people and has 4 toilets. Bed linen and kitchen equipment are included in the price.

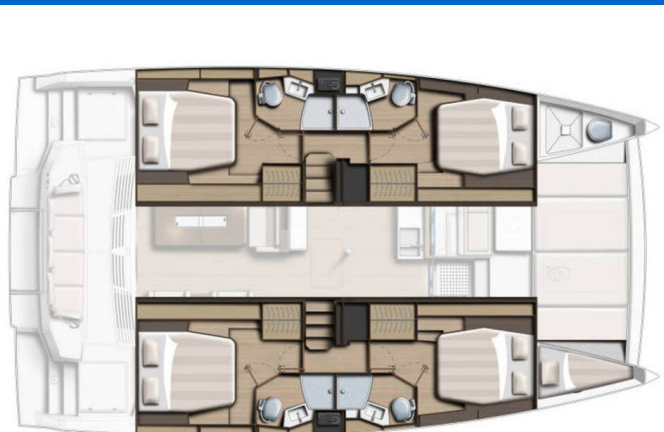

YACHT SPECIFICATIONS

Yacht Base

**Marsh Harbour, Conch Inn Marina,
Bahamas**

Yacht ID

6101

Brands

Catana

Yacht name

Exodus

Production year

2024

Length

44 ft

Cabins

4 + 1

Berths

8 + 1 + 1

Max Persons

10

WC

4

Engine

2 x 57 HP

Fuel tank

800 l



WEBSITE

www.plujeme.cz



PHONE

+420 720 755 085



MOBILE

+420 777 170 276



E-MAIL

info@plujeme.cz



PLUJEME RÁDI S.R.O.

Dlouhá 730/35, 11000 Praha 1 – Staré Město, Czech Republic

STANDARD YACHT EQUIPMENT

Comfort	Cockpit seat cushions with backrest, Extra bedlinen and towels, Mosquito nets
Deck	Bar, Bimini top, Black ball, Boat hook, Chain counter on helm station, Cockpit/stern, outside shower, Davit, Deck brush, Dinghy, Electric anchor windlass, Fenders, Floating rope, Grill/Barbecue/Plancha, Jerry cans for fuel, Plastic bucket, Swimming ladder, Teak cockpit, Water hose
Entertainment	Hi-Fi system, LED submarine lights, Snorkeling equipment, TV
Galley	Coffee machine, Kitchen utensils (Galley equipment, cutlery), Microwave, Oven
Interior	Electric fans, Electric toilet, Foldable table, Indirect lighting in cabins and salon, Upholstery, Washing machine
Navigation	AIS, Autopilot, Binoculars, Compass, GPS chart plotter, Radar reflector, Wind instrument/Anemometer
Safety	Buoyant smoke signal, Extra fuel tank, Extra water tank, Fire extinguisher , First aid kit , Fog horn, Horseshoe lifebuoy, Life jackets, Liferaft , Set of tools , Signaling mirror, Torch, VHF radio
Sails	Dacron square top main sail, Electric winch, Lazy bag, Lazy jacks
Yacht electrics	Air Conditioning, Battery charger , Generator, Inverter, Service batteries, Watermaker - desalinator



WEBSITE
www.plujeme.cz



PHONE
+420 720 755 085



MOBILE
+420 777 170 276



E-MAIL
info@plujeme.cz



PLUJEME RÁDI S.R.O.
Dlouhá 730/35, 11000 Praha 1 – Staré Město, Czech Republic

SERVICES

SELECTED SERVICES	OBLIGATORY	PAYMENT TYPE	PRICE
Bahamas foreign charter tax (Payable now) Season: 2025.	Yes	per booking	0,00 €
Navigare Carefree (Payable now) Season: 2025. *** To be added upon client's price - OBLIGATORY - BAH - CAT up to 45 ft - Includes damage waiver insurance/full coverage* - NEW!, welcome package, final cleaning, bed sheets & towels, dinghy, outboard engine & fuel, propane gas, full water tanks, snorkelling equipment. Beach towels are provided 1 per person for the charter. Yacht Fuel is not included - the fuel tank will be fill when you charter starts and you are responsible for topping off the fuel tank at the end of your charter. *****	Yes	per booking	770,00 €
APA (Advance Provisioning Allowance) (Payable now) Season: 2025. The APA amount is used to cover all expenses during the course of the charter such as fuel, food, beverages, mooring fee and other expenses not included in the Charter Fee. The captain of the yacht is responsible for accounting for all APA expenses during the charter, and the breakdown will be presented to the client at the end of the charter. (AVAILABLE ONLY WHEN BOOKED WITH NAVIGARE SKIPPER AND HOSTESS OR COOK)	No	per week	4.000,00 €
Checkout Skipper (Payable now) Season: 2025. A check-out skipper (COS) is a professional captain that boards with you on Day 1, and is dropped off late afternoon the same day. A COS may be requested by you or may be required by Navigare after review of your sailing resume.	No	per booking	370,00 €
Cook (Payable now) Season: 2025. Cook requires standard cabin with access to a toilet and shower + food. A gratuity of 15-20% of the crew fee is customary for excellent service. Cooking breakfast, lunch, dinners, and supplies, keeping the kitchen clean (not the rest of the boat, not the cabins). ***NOTE: Cook details will be available 3 days before the charter.	No	per day + food	230,00 €
Skipper (Payable now) Season: 2025. Skipper requires cabin + food (not peak skipper cabin) with access to a toilet and shower. A gratuity of 15-20% of the crew fee is customary for excellent service ***NOTE: Skipper details will be available 3 days before the charter.	No	per day + food	295,00 €

WIFI package (Payable now)

No

per booking

130,44 €

Season: 2025. Unlimited Wifi / BVI / BAH / CAR



WEBSITE

www.plujeme.cz



E-MAIL

info@plujeme.cz



PHONE

+420 720 755 085



MOBILE

+420 777 170 276



PLUJEME RÁDI S.R.O.

Dlouhá 730/35, 11000 Praha 1 – Staré Město, Czech Republic

ADDITIONAL EXTRAS

EXTRA	OBLIGATORY	PAYMENT TYPE	PRICE
Kayak (Payable now) Season: 2025. (On request - LIMITED NUMBER) - Payable now	No	per day	40,00 €
Stand up paddle (SUP) (Payable now) Season: 2025. Payable now	No	per day	20,00 €

**WEBSITE**

www.plujeme.cz

**E-MAIL**

info@plujeme.cz

**PHONE**

+420 720 755 085

**MOBILE**

+420 777 170 276

**PLUJEME RÁDI S.R.O.**

Dlouhá 730/35, 11000 Praha 1 – Staré Město, Czech Republic

PRICE AND AVAILABILITY

19.10. - 26.10.2024 5.331 € 9.520 €	26.10. - 02.11.2024 5.331 € 9.520 €	02.11. - 09.11.2024 5.902 € 9.520 €	09.11. - 16.11.2024 5.902 € 9.520 €
16.11. - 23.11.2024 5.902 € 9.520 €	23.11. - 28.11.2024 NOT AVAILABLE	28.11. - 07.12.2024 NOT AVAILABLE	07.12. - 14.12.2024 NOT AVAILABLE
14.12. - 21.12.2024 5.712 € 8.160 €	22.12. - 27.12.2024 NOT AVAILABLE	29.12. - 04.01.2025 NOT AVAILABLE	04.01. - 11.01.2025 ON OPTION
16.01. - 21.01.2025 NOT AVAILABLE	24.01. - 31.01.2025 NOT AVAILABLE	01.02. - 08.02.2025 ON OPTION	08.02. - 15.02.2025 ON OPTION
15.02. - 22.02.2025 NOT AVAILABLE	22.02. - 02.03.2025 NOT AVAILABLE	02.03. - 09.03.2025 NOT AVAILABLE	15.03. - 22.03.2025 10.336 € 12.160 €
22.03. - 29.03.2025 10.336 € 12.160 €	29.03. - 05.04.2025 10.948 € 12.880 €	05.04. - 12.04.2025 10.948 € 12.880 €	12.04. - 19.04.2025 10.948 € 12.880 €
19.04. - 26.04.2025 9.860 € 11.600 €	26.04. - 03.05.2025 NOT AVAILABLE	03.05. - 10.05.2025 10.957 € 12.890 €	10.05. - 17.05.2025 10.957 € 12.890 €
17.05. - 24.05.2025 10.957 € 12.890 €	24.05. - 31.05.2025 9.733 € 11.450 €	31.05. - 07.06.2025 8.755 € 10.300 €	



WEBSITE

www.plujeme.cz



E-MAIL

info@plujeme.cz



PHONE

+420 720 755 085



MOBILE

+420 777 170 276



PLUJEME RÁDI S.R.O.

Dlouhá 730/35, 11000 Praha 1 – Staré Město, Czech Republic

PRICE AND AVAILABILITY

07.06. - 14.06.2025 8.755 € 10.300 €	14.06. - 21.06.2025 8.755 € 10.300 €	21.06. - 28.06.2025 8.755 € 10.300 €	28.06. - 05.07.2025 9.733 € 11.450 €
05.07. - 12.07.2025 8.517 € 10.020 €	12.07. - 19.07.2025 8.517 € 10.020 €	19.07. - 26.07.2025 8.517 € 10.020 €	26.07. - 02.08.2025 8.517 € 10.020 €
02.08. - 09.08.2025 8.517 € 10.020 €	09.08. - 16.08.2025 6.086 € 7.160 €	17.08. - 10.10.2025 NOT AVAILABLE	11.10. - 18.10.2025 8.517 € 10.020 €
18.10. - 25.10.2025 8.517 € 10.020 €	25.10. - 01.11.2025 8.517 € 10.020 €	01.11. - 08.11.2025 8.517 € 10.020 €	08.11. - 15.11.2025 8.517 € 10.020 €
15.11. - 22.11.2025 8.517 € 10.020 €	22.11. - 29.11.2025 9.733 € 11.450 €	29.11. - 07.12.2025 NOT AVAILABLE	13.12. - 20.12.2025 7.302 € 8.590 €
20.12. - 27.12.2025 14.310 €			



WEBSITE
www.plujeme.cz



E-MAIL
info@plujeme.cz



PHONE
+420 720 755 085



PLUJEME RÁDI S.R.O.
Dlouhá 730/35, 11000 Praha 1 – Staré Město, Czech Republic



MOBILE
+420 777 170 276