

DUFOUR 390

Molesta (2019)

Sailing yacht Dufour 390 Molesta, built in 2019 is anchored in the Marina di Portisco, Sardinia, Italy. It has 3 cabins, can accommodate 6 people and has 2 toilets. Bed linen and kitchen equipment are included in the price.

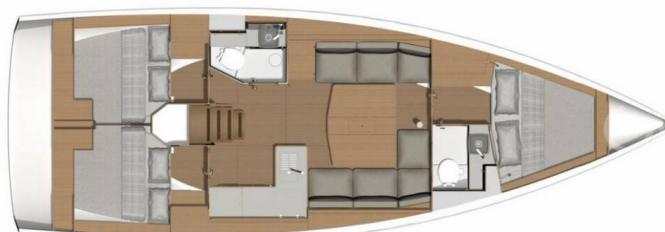

YACHT SPECIFICATIONS

Yacht Base

Marina di Portisco, Italy

Yacht ID

5828

Brands

Dufour

Yacht name

Molesta

Production year

2019

Length

39 ft

Cabins

3

Berths

6

WC

2

Engine

1 x 40 HP

Fuel tank

01



WEBSITE

www.plujeme.cz



PHONE

+420 720 755 085



MOBILE

+420 777 170 276



E-MAIL

info@plujeme.cz



PLUJEME RÁDI S.R.O.

Dlouhá 730/35, 11000 Praha 1 – Staré Město, Czech Republic

STANDARD YACHT EQUIPMENT

| | |
|-----------------|---|
| Comfort | Cockpit cushions, Deck cushions |
| Deck | Anchor, Anchor with chain, Bathing platform, Gangway, Grill/Barbecue/Plancha, Teak cockpit, Tender |
| Entertainment | Radio, Underwater lights |
| Galley | Freezer, Freshwater treatment plant, Refrigerator, Sink |
| Interior | Electric toilet |
| Navigation | Bow thruster, GPS chart plotter - cockpit |
| Sails | Electric winch |
| Yacht electrics | Battery charger , Inverter, Service batteries, Solar panels |



WEBSITE

www.plujeme.cz



E-MAIL

info@plujeme.cz



PHONE

+420 720 755 085



MOBILE

+420 777 170 276



PLUJEME RÁDI S.R.O.

Dlouhá 730/35, 11000 Praha 1 – Staré Město, Czech Republic

SERVICES

| SELECTED SERVICES | OBLIGATORY | PAYMENT TYPE | PRICE |
|---|------------|-----------------|-------------------|
| Entry Fee (Payable at the base) Season: 2025. MADDALENA'S PARK ENTRANCE FEE | Yes | per week | 50,00 € |
| Starter pack (Payable at the base) Season: 2025. Welcome kit, including eco-friendly products for your personal care; Bed linen for each cabin, Bath Towel set (1 bath towel + 1 face towel for each crew member) +1 beach towel, 1 Gas Cylinder and Final cleaning. | Yes | per booking | 300,00 € |
| Damage waiver (Payable at the base) Season: 2025. not refundable, deposit reduced to €1.000 | No | per week | 250,00 € |
| Early boarding /Check in from 13:00 (Payable at the base) Season: 2025. subject to availability | No | per service | 200,00 € |
| Hostess (Payable at the base) Season: 2025. direct payment and direct contract / if you want guaranteed hostess service please check Service cost extra | No | per week + food | 1.250,00 € |
| Late Check in (Payable at the base) Season: 2025. for boarding after 7pm | No | per service | 100,00 € |
| Late check out (Payable at the base) Season: 2025. Charter contract ends on Saturday at 8am. Obligation to be back on Saturday morning no later than 7 am. Subject to availability! | No | per service | 200,00 € |
| Luggage storage (Payable at the base) Season: 2025. per luggage | No | per week | 15,00 € |
| Pet on board (Payable at the base) Season: 2025. Max 2 of medium size dogs (max 10 kg) are welcome (not allowed below deck: cabins, dinette, kitchen): € 100 extra cleaning, € 500 additional deposit. | No | per booking | 100,00 € |
| Provisioning (Payable at the base) Season: 2025. receipt + 20% extra charge for delivery service onboard | No | per service | 0,00 € |
| Refuel service (Payable at the base) Season: 2025. + assumed fuel litres consumption; Except in August | No | per booking | 100,00 € |

| | | | |
|---|----|-----------------|-------------------|
| Refuel service (Payable at the base) Season: 2025. + assumed fuel litres consumption; Except in August | No | per booking | 100,00 € |
| Refuel service (Payable at the base) Season: 2025. + assumed fuel liters consumption; In August | No | per booking | 200,00 € |
| Service cost (Payable at the base) Season: 2025. GUARANTEED HOSTESS SERVICE (Searching and sending 2 alternative CVs with pricing) | No | per booking | 150,00 € |
| Service cost (Payable at the base) Season: 2025. GUARANTEED SKIPPER SERVICE (Searching and sending 2 alternative CVs with pricing, deposit reduction to €1.000 included) | No | per booking | 150,00 € |
| Skipper (Payable at the base) Season: 2025. direct payment and direct contract / if you want guaranteed skipper service please check Service cost extra | No | per week + food | 1.400,00 € |
| Taxi (Payable at the base) Season: 2025. Olbia/base and base/Olbia; by car 1-3 people/way; Minibus 5-8 people/way; Price upon request. | No | per service | 0,00 € |



WEBSITE

www.plujeme.cz



E-MAIL

info@plujeme.cz



PHONE

+420 720 755 085



MOBILE

+420 777 170 276



PLUJEME RÁDI S.R.O.

Dlouhá 730/35, 11000 Praha 1 – Staré Město, Czech Republic

ADDITIONAL EXTRAS

| EXTRA | OBLIGATORY | PAYMENT TYPE | PRICE |
|---|------------|--------------|-------------------|
| Canoe (Payable at the base) Season: 2025. Payable at the base | No | per week | 100,00 € |
| Gennaker (Payable at the base) Season: 2025. Payable at the base | No | per week | 200,00 € |
| Hammock (Payable at the base) Season: 2025. Payable at the base | No | per week | 30,00 € |
| Liferaft (Payable at the base) Season: 2025. € 50/week for 6 pax € 80/week for 8 pax € 100/week for 10 pax for sailing over 3 Nm - Payable at the base | No | per week | 100,00 € |
| Outboard engine (Payable at the base) Season: 2025. Payable at the base | No | per week | 120,00 € |
| Railing net (Safety net) (Payable at the base) Season: 2025. Payable at the base | No | per booking | 130,00 € |
| RIB (Payable at the base) Season: 2025. RIB NOVAMARINE RH 550: € 1.450/week (July-Aug) € 1.150/week (May-Jun-Sep) - Payable at the base | No | per week | 1.450,00 € |
| Snorkeling equipment (Payable at the base) Season: 2025. 1x SNORKELING SET - Payable at the base | No | per week | 20,00 € |
| Stand up paddle (SUP) (Payable at the base) Season: 2025. Payable at the base | No | per week | 100,00 € |
| Wi-Fi Internet (Payable at the base) Season: 2025. € 50/week 5GB € 100/week unlimited - Payable at the base | No | per week | 50,00 € |



WEBSITE
www.plujeme.cz



PHONE
+420 720 755 085



MOBILE
+420 777 170 276



E-MAIL
info@plujeme.cz



PLUJEME RÁDI S.R.O.
Dlouhá 730/35, 11000 Praha 1 – Staré Město, Czech Republic

PRICE AND AVAILABILITY

| | | | |
|---|---|---|---|
| 16.11. - 23.11.2024 1.264 € 1.580 € | 23.11. - 30.11.2024 1.215 € 1.500 € | 30.11. - 07.12.2024 1.173 € 1.430 € | 07.12. - 14.12.2024 1.121 € 1.350 € |
| 14.12. - 21.12.2024 1.075 € 1.280 € | 21.12. - 28.12.2024 1.320 € 1.650 € | 04.01. - 11.01.2025 630 € 940 € | 11.01. - 17.05.2025 NOT AVAILABLE |
| 17.05. - 24.05.2025 2.042 € 2.760 € | 24.05. - 31.05.2025 1.990 € 2.970 € | 31.05. - 27.12.2025 NOT AVAILABLE | |



WEBSITE

www.plujeme.cz



E-MAIL

info@plujeme.cz



PHONE

+420 720 755 085



MOBILE

+420 777 170 276



PLUJEME RÁDI S.R.O.

Dlouhá 730/35, 11000 Praha 1 – Staré Město, Czech Republic