

FOUNTAIN PAJOT SAONA 47

MAESTRO

Dark Star (2019)

Catamaran Fountaine Pajot Saona 47 Maestro Dark Star, built in 2019 is anchored in the **Annapolis, Chesapeake Bay, Chesapeake Bay, USA**. It has **3 + 1 cabins**, can accommodate **6 + 1 people** and has **3 toilets**. Bed linen and kitchen equipment are included in the price.

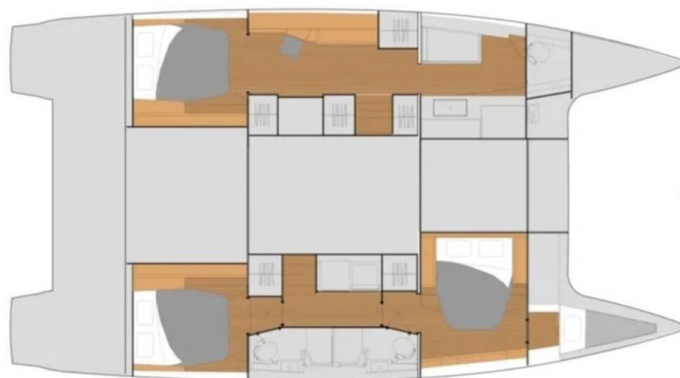

YACHT SPECIFICATIONS

Yacht Base

Annapolis, Chesapeake Bay, USA

Yacht ID

4836

Brands

Fountaine Pajot

Yacht name

Dark Star

Production year

2019

Length

46 ft

Cabins

3 + 1

Berths

6 + 1

Max Persons

9

WC

3

Engine

2 x 60 HP

Fuel tank

940 l



WEBSITE

www.plujeme.cz



PHONE

+420 720 755 085



MOBILE

+420 777 170 276



E-MAIL

info@plujeme.cz



PLUJEME RÁDI S.R.O.

Dlouhá 730/35, 11000 Praha 1 – Staré Město, Czech Republic

STANDARD YACHT EQUIPMENT

Comfort	Sundeck cushions
Deck	Bimini top, Cockpit fridge, Cockpit table, Cockpit/stern, outside shower, Electric anchor windlass, Grill/Barbecue/Plancha, Outboard engine, Sprayhood, Teak cockpit
Entertainment	Fusion radio, Indoor speakers, Outdoor speakers, TV, Underwater lights
Galley	Freezer, Ice box, Kitchen utensils (Galley equipment, cutlery), Microwave, Refrigerator, Stove
Interior	Convertible table in salon, Electric toilet
Navigation	Autopilot, GPS chart plotter - cockpit, Helm station, Wind/speed/depth instruments
Safety	Black Water Tank, VHF radio
Sails	Electric winch, Lazy bag, Lazy jacks
Yacht electrics	110V socket, Air Conditioning, Generator, Inverter, Solar panels, USB sockets, Watermaker - desalinator



WEBSITE

www.plujeme.cz



E-MAIL

info@plujeme.cz



PHONE

+420 720 755 085



MOBILE

+420 777 170 276



PLUJEME RÁDI S.R.O.

Dlouhá 730/35, 11000 Praha 1 – Staré Město, Czech Republic

SERVICES

SELECTED SERVICES	OBLIGATORY	PAYMENT TYPE	PRICE
Bahamas foreign charter tax <i>(Payable now)</i> Season: 2024.	Yes	per booking	0,00 €
Bahamas Taxes <i>(Payable now)</i> Season: 2024.	Yes	per booking	0,00 €
Cancellation insurance <i>(Payable now)</i> Season: 2024.	Yes	per booking	200,00 €
Credit card payments 3% surcharge <i>(Payable now)</i> Season: 2024.	Yes	per booking	0,00 €
Cruising tax <i>(Payable at the base)</i> Season: 2024.	Yes	per guest/day	4,00 €
Dinghy <i>(Payable now)</i> Season: 2024.	Yes	per day	45,00 €
DRA <i>(Payable now)</i> Season: 2024.	Yes	per day	50,00 €
DRA <i>(Payable now)</i> Season: 2024.	Yes	per day	50,00 €
DRA <i>(Payable now)</i> Season: 2024.	Yes	per day	50,00 €
DRA <i>(Payable now)</i> Season: 2024.	Yes	per day	50,00 €
Final cleaning <i>(Payable now)</i> Season: 2024.	Yes	per booking	275,00 €
Final cleaning <i>(Payable now)</i> Season: 2024.	Yes	per booking	285,00 €
Florida sales tax <i>(Payable now)</i> Season: 2024.	Yes	per booking	0,00 €

Maryland Amusement Tax 5% <i>(Payable now)</i>	Yes	per booking	0,00 €
Season: 2024.			
Maryland State Tax 6% <i>(Payable now)</i>	Yes	per booking	0,00 €
Season: 2024.			
National parks permit <i>(Payable at the base)</i>	Yes	per booking	25,00 €
Season: 2024.			
Outboard fuel & Gas <i>(Payable now)</i>	Yes	per booking	40,00 €
Season: 2024. <i>Dinghy Fuel</i>			
Outboard fuel & Gas <i>(Payable now)</i>	Yes	per booking	50,00 €
Season: 2024. <i>Dinghy Fuel</i>			
Visar <i>(Payable at the base)</i>	Yes	per person	5,00 €
Season: 2024.			
Bahamas foreign charter tax <i>(Payable now)</i>	Yes	per booking	0,00 €
Season: 2025.			
Bahamas Taxes <i>(Payable now)</i>	Yes	per booking	0,00 €
Season: 2025.			
Cancellation insurance <i>(Payable now)</i>	Yes	per booking	200,00 €
Season: 2025.			
Credit card payments 3% surcharge <i>(Payable now)</i>	Yes	per booking	0,00 €
Season: 2025.			
Cruising tax <i>(Payable at the base)</i>	Yes	per guest/day	4,00 €
Season: 2025.			
Dinghy <i>(Payable now)</i>	Yes	per day	45,00 €
Season: 2025.			
DRA <i>(Payable now)</i>	Yes	per day	50,00 €
Season: 2025.			
DRA <i>(Payable now)</i>	Yes	per day	50,00 €
Season: 2025.			
DRA <i>(Payable now)</i>	Yes	per day	50,00 €
Season: 2025.			

DRA <i>(Payable now)</i> Season: 2025.	Yes	per day	50,00 €
Final cleaning <i>(Payable now)</i> Season: 2025.	Yes	per booking	275,00 €
Final cleaning <i>(Payable now)</i> Season: 2025.	Yes	per booking	285,00 €
Florida sales tax <i>(Payable now)</i> Season: 2025.	Yes	per booking	0,00 €
Maryland Amusement Tax 5% <i>(Payable now)</i> Season: 2025.	Yes	per booking	0,00 €
Maryland State Tax 6% <i>(Payable now)</i> Season: 2025.	Yes	per booking	0,00 €
National parks permit <i>(Payable at the base)</i> Season: 2025.	Yes	per booking	25,00 €
Outboard fuel & Gas <i>(Payable now)</i> Season: 2025. <i>Dinghy Fuel</i>	Yes	per booking	40,00 €
Outboard fuel & Gas <i>(Payable now)</i> Season: 2025. <i>Dinghy Fuel</i>	Yes	per booking	50,00 €
Visar <i>(Payable at the base)</i> Season: 2025.	Yes	per person	5,00 €
Bahamas foreign charter tax <i>(Payable now)</i> Season: 2026.	Yes	per booking	0,00 €
Bahamas Taxes <i>(Payable now)</i> Season: 2026.	Yes	per booking	0,00 €
Cancellation insurance <i>(Payable now)</i> Season: 2026.	Yes	per booking	200,00 €
Credit card payments 3% surcharge <i>(Payable now)</i> Season: 2026.	Yes	per booking	0,00 €
Cruising tax <i>(Payable at the base)</i> Season: 2026.	Yes	per guest/day	4,00 €

Dinghy (Payable now) Season: 2026.	Yes	per day	45,00 €
DRA (Payable now) Season: 2026.	Yes	per day	50,00 €
DRA (Payable now) Season: 2026.	Yes	per day	50,00 €
DRA (Payable now) Season: 2026.	Yes	per day	50,00 €
DRA (Payable now) Season: 2026.	Yes	per day	50,00 €
Final cleaning (Payable now) Season: 2026.	Yes	per booking	275,00 €
Final cleaning (Payable now) Season: 2026.	Yes	per booking	285,00 €
Florida sales tax (Payable now) Season: 2026.	Yes	per booking	0,00 €
Maryland Amusement Tax 5% (Payable now) Season: 2026.	Yes	per booking	0,00 €
Maryland State Tax 6% (Payable now) Season: 2026.	Yes	per booking	0,00 €
National parks permit (Payable at the base) Season: 2026.	Yes	per booking	25,00 €
Outboard fuel & Gas (Payable now) Season: 2026. Dinghy Fuel	Yes	per booking	40,00 €
Outboard fuel & Gas (Payable now) Season: 2026. Dinghy Fuel	Yes	per booking	50,00 €
Visar (Payable at the base) Season: 2026.	Yes	per person	5,00 €
ASA 90 Day Temp Membership (Payable now) Season: 2024.	Yes	per person/per course	39,00 €

ASA 90 Day Temp Membership <i>(Payable now)</i> Season: 2024.	Yes	per person/per course	39,00 €
ASA Logbook <i>(Payable now)</i> Season: 2024.	Yes	per piece	20,00 €
ASA Logbook <i>(Payable now)</i> Season: 2024.	Yes	per piece	20,00 €
ASA Logbook <i>(Payable now)</i> Season: 2024.	Yes	per piece	20,00 €
ASA Processing Fee <i>(Payable now)</i> Season: 2024. Certificate 114	Yes	per person/per course	50,00 €
ASA Processing Fee <i>(Payable now)</i> Season: 2024. Other	Yes	per person/per course	50,00 €
ASA Processing Fee <i>(Payable now)</i> Season: 2024. Certificate 104	Yes	per person/per course	50,00 €
ASA Processing Fee <i>(Payable now)</i> Season: 2024. Certificate 104	Yes	per person/per course	50,00 €
ASA Processing Fee <i>(Payable now)</i> Season: 2024. Certificate 101	Yes	per person/per course	50,00 €
ASA Processing Fee <i>(Payable now)</i> Season: 2024. Other	Yes	per person/per course	50,00 €
ASA Processing Fee <i>(Payable now)</i> Season: 2024. Certificate 103	Yes	per person/per course	50,00 €
ASA Processing Fee <i>(Payable now)</i> Season: 2024. RPBA Certification Processing Fee	Yes	per person/per course	50,00 €
ASA Processing Fee <i>(Payable now)</i> Season: 2024. Certificate 101	Yes	per person/per course	50,00 €
ASA Processing Fee <i>(Payable now)</i> Season: 2024. Certificate 103	Yes	per person/per course	50,00 €
ASA Processing Fee <i>(Payable now)</i> Season: 2024. Certificate 114	Yes	per person/per course	50,00 €

ASA Processing Fee (Payable now) Season: 2024. Certificate 101	Yes	per person/per course	150,00 €
ASA Processing Fee (Payable now) Season: 2024. Certificate 103	Yes	per person/per course	150,00 €
ASA Processing Fee (Payable now) Season: 2024. Certificate 104	Yes	per person/per course	200,00 €
ASA Processing Fee (Payable now) Season: 2024. Certificate 114	Yes	per person/per course	200,00 €
ASA Processing Fee (Payable now) Season: 2024. Overnight Open Water. Available only on Flotilla Sails; Certificate 106	Yes	per person/per course	250,00 €
ASA Processing Fee (Payable now) Season: 2024. Overnight Open Water. Available only on Flotilla Sails; Certificate 105	Yes	per person/per course	400,00 €
ASA Processing Fee (Payable now) Season: 2024. Certificate 101, 103 & 104	Yes	per person/per course	400,00 €
ASA Processing Fee (Payable now) Season: 2024. Overnight Open Water. Available only on Flotilla Sails; Certificate 105 & 106	Yes	per person/per course	550,00 €
ASA Textbook (Payable at the base) Season: 2024.	Yes	per piece	50,00 €
Captain (Payable now) Season: 2024.	Yes	per day + food	220,00 €
Captain (Payable now) Season: 2024. These are included in the invoice. Unlike the US Bases, we pay the Captain's.	Yes	per day + food	300,00 €
Captain (Payable at the base) Season: 2024. Daysail - from 9:00am - 5:00pm; The client's pay the Captain directly	Yes	per day + food	300,00 €
Captain (Payable at the base) Season: 2024. Paid directly to Captain	Yes	per day + food	300,00 €

Captain (Payable at the base)	Yes	per day + food	350,00 €
Season: 2024. Multi-day - For overnight charters, this rate is charged per number of charter days. The client pays the Captain directly.			
Captain (Payable now)	Yes	per day + food	350,00 €
Season: 2024. Instructional; These are included in the invoice. Unlike the US Bases, we pay the Captain's.			
Captain (Payable at the base)	Yes	per day	450,00 €
Season: 2024. Instructional; Paid directly to Captain			
Captain By Day (Payable now)	Yes	per day + food	350,00 €
Season: 2024.			
Captain By Night (Payable now)	Yes	per night	450,00 €
Season: 2024.			
Certification Skipper (ASA) (Payable at the base)	Yes	per day	400,00 €
Season: 2024. Per Day of instruction (includes overnights)			
Certification Skipper (ASA) (Payable at the base)	Yes	per day	450,00 €
Season: 2024.			
Day Checkout Captain (Payable at the base)	Yes	per booking	300,00 €
Season: 2024. 8 hour Captain. Paid directly to Captain			
Day Checkout Captain (Payable now)	Yes	per booking	200,00 €
Season: 2024. Checkout Captain is typically a 1/2 day and is only for "testing" the charterers knowledge on the boat before they take it as a bareboat; These are included in the invoice. Unlike the US Bases, we pay the Captain's.			
Day Checkout Captain (Payable at the base)	Yes	per booking	300,00 €
Season: 2024. Checkout Captain is typically a full day and is only for "testing" the charterers knowledge on the boat before they take it as a bareboat; The client's pay the Captain directly			
Gratuity (Payable now)	Yes	per booking	220,00 €
Season: 2024. On Day Trips			
Hostess/Cook (Payable now)	Yes	per day + food	350,00 €
Season: 2024.			
Rescheduling (Payable now)	Yes	per booking	350,00 €
Season: 2024. On Day Trips			

Sleep over after check out (Payable now) <i>Season: 2024. minimum 150\$</i>	Yes	per person	75,00 €
Sleep over after check out (Payable now) <i>Season: 2024.</i>	Yes	per booking	350,00 €
Sleep over before check in (Payable now) <i>Season: 2024. 50% of average daily charter price; 4pm with briefing the following morning</i>	Yes	per booking	0,00 €
Sleep over before check in (Payable now) <i>Season: 2024. minimum 150\$; 4pm with briefing the following morning</i>	Yes	per person	75,00 €
Sleep over before check in (Payable now) <i>Season: 2024. at 3:00 PM</i>	Yes	per booking	350,00 €
Turnaround/Cleaning Fee (Payable at the base) <i>Season: 2024. Mini-Turnaround Fee (4 hours); Description: Change of linens and towels, bathroom refresh, cabin and galley refresh</i>	Yes	per booking	250,00 €
ASA 90 Day Temp Membership (Payable now) <i>Season: 2025.</i>	Yes	per person/per course	39,00 €
ASA 90 Day Temp Membership (Payable now) <i>Season: 2025.</i>	Yes	per person/per course	39,00 €
ASA Logbook (Payable now) <i>Season: 2025.</i>	Yes	per piece	20,00 €
ASA Logbook (Payable now) <i>Season: 2025.</i>	Yes	per piece	20,00 €
ASA Logbook (Payable now) <i>Season: 2025.</i>	Yes	per piece	20,00 €
ASA Processing Fee (Payable now) <i>Season: 2025. Certificate 101</i>	Yes	per person/per course	50,00 €
ASA Processing Fee (Payable now) <i>Season: 2025. Other</i>	Yes	per person/per course	50,00 €
ASA Processing Fee (Payable now) <i>Season: 2025. Other</i>	Yes	per person/per course	50,00 €
ASA Processing Fee (Payable now) <i>Season: 2025. Certificate 114</i>	Yes	per person/per course	50,00 €

ASA Processing Fee (Payable now) <i>Season: 2025. Certificate 104</i>	Yes	per person/per course	50,00 €
ASA Processing Fee (Payable now) <i>Season: 2025. RPBA Certification Processing Fee</i>	Yes	per person/per course	50,00 €
ASA Processing Fee (Payable now) <i>Season: 2025. Certificate 103</i>	Yes	per person/per course	50,00 €
ASA Processing Fee (Payable now) <i>Season: 2025. Certificate 101</i>	Yes	per person/per course	50,00 €
ASA Processing Fee (Payable now) <i>Season: 2025. Certificate 103</i>	Yes	per person/per course	50,00 €
ASA Processing Fee (Payable now) <i>Season: 2025. Certificate 114</i>	Yes	per person/per course	50,00 €
ASA Processing Fee (Payable now) <i>Season: 2025. Certificate 104</i>	Yes	per person/per course	50,00 €
ASA Processing Fee (Payable now) <i>Season: 2025. Certificate 101</i>	Yes	per person/per course	150,00 €
ASA Processing Fee (Payable now) <i>Season: 2025. Certificate 103</i>	Yes	per person/per course	150,00 €
ASA Processing Fee (Payable now) <i>Season: 2025. Certificate 104</i>	Yes	per person/per course	200,00 €
ASA Processing Fee (Payable now) <i>Season: 2025. Certificate 114</i>	Yes	per person/per course	200,00 €
ASA Processing Fee (Payable now) <i>Season: 2025. Overnight Open Water. Available only on Flotilla Sails; Certificate 106</i>	Yes	per person/per course	250,00 €
ASA Processing Fee (Payable now) <i>Season: 2025. Overnight Open Water. Available only on Flotilla Sails; Certificate 105</i>	Yes	per person/per course	400,00 €
ASA Processing Fee (Payable now) <i>Season: 2025. Certificate 101, 103 & 104</i>	Yes	per person/per course	400,00 €

ASA Processing Fee (Payable now) Season: 2025. Overnight Open Water. Available only on Flotilla Sails; Certificate 105 & 106	Yes	per person/per course	550,00 €
ASA Textbook (Payable at the base) Season: 2025.	Yes	per piece	50,00 €
Captain (Payable now) Season: 2025.	Yes	per day + food	220,00 €
Captain (Payable now) Season: 2025. These are included in the invoice. Unlike the US Bases, we pay the Captain's.	Yes	per day + food	300,00 €
Captain (Payable at the base) Season: 2025. Paid directly to Captain	Yes	per day + food	300,00 €
Captain (Payable at the base) Season: 2025. Daysail - from 9:00am - 5:00pm; The client's pay the Captain directly	Yes	per day + food	300,00 €
Captain (Payable now) Season: 2025. Instructional; These are included in the invoice. Unlike the US Bases, we pay the Captain's.	Yes	per day + food	350,00 €
Captain (Payable at the base) Season: 2025. Multi-day - For overnight charters, this rate is charged per number of charter days. The client pays the Captain directly.	Yes	per day + food	350,00 €
Captain (Payable at the base) Season: 2025. Instructional; Paid directly to Captain	Yes	per day	450,00 €
Captain By Day (Payable now) Season: 2025.	Yes	per day + food	350,00 €
Captain By Night (Payable now) Season: 2025.	Yes	per night	450,00 €
Certification Skipper (ASA) (Payable at the base) Season: 2025. Per Day of instruction (includes overnights)	Yes	per day	400,00 €
Certification Skipper (ASA) (Payable at the base) Season: 2025.	Yes	per day	450,00 €
Day Checkout Captain (Payable at the base) Season: 2025. 8 hour Captain. Paid directly to Captain	Yes	per booking	300,00 €

Day Checkout Captain (Payable now)	Yes	per booking	200,00 €
Season: 2025. Checkout Captain is typically a 1/2 day and is only for "testing" the charterers knowledge on the boat before they take it as a bareboat; These are included in the invoice. Unlike the US Bases, we pay the Captain's.			
Day Checkout Captain (Payable at the base)	Yes	per booking	300,00 €
Season: 2025. Checkout Captain is typically a full day and is only for "testing" the charterers knowledge on the boat before they take it as a bareboat; The client's pay the Captain directly			
Gratuity (Payable now)	Yes	per booking	220,00 €
Season: 2025. On Day Trips			
Hostess/Cook (Payable now)	Yes	per day + food	350,00 €
Season: 2025.			
Rescheduling (Payable now)	Yes	per booking	350,00 €
Season: 2025. On Day Trips			
Sleep over after check out (Payable now)	Yes	per person	75,00 €
Season: 2025. minimum 150\$			
Sleep over after check out (Payable now)	Yes	per booking	350,00 €
Season: 2025.			
Sleep over before check in (Payable now)	Yes	per booking	0,00 €
Season: 2025. 50% of average daily charter price; 4pm with briefing the following morning			
Sleep over before check in (Payable now)	Yes	per person	75,00 €
Season: 2025. minimum 150\$; 4pm with briefing the following morning			
Sleep over before check in (Payable now)	Yes	per booking	350,00 €
Season: 2025. at 3:00 PM			
Turnaround/Cleaning Fee (Payable at the base)	Yes	per booking	250,00 €
Season: 2025. Mini-Turnaround Fee (4 hours); Description: Change of linens and towels, bathroom refresh, cabin and galley refresh			
ASA 90 Day Temp Membership (Payable now)	Yes	per person/per course	39,00 €
Season: 2026.			
ASA 90 Day Temp Membership (Payable now)	Yes	per person/per course	39,00 €
Season: 2026.			

ASA Logbook (Payable now) Season: 2026.	Yes	per piece	20,00 €
ASA Logbook (Payable now) Season: 2026.	Yes	per piece	20,00 €
ASA Logbook (Payable now) Season: 2026.	Yes	per piece	20,00 €
ASA Processing Fee (Payable now) Season: 2026. Certificate 103	Yes	per person/per course	50,00 €
ASA Processing Fee (Payable now) Season: 2026. Other	Yes	per person/per course	50,00 €
ASA Processing Fee (Payable now) Season: 2026. Certificate 101	Yes	per person/per course	50,00 €
ASA Processing Fee (Payable now) Season: 2026. RPBA Certification Processing Fee	Yes	per person/per course	50,00 €
ASA Processing Fee (Payable now) Season: 2026. Certificate 114	Yes	per person/per course	50,00 €
ASA Processing Fee (Payable now) Season: 2026. Certificate 101	Yes	per person/per course	50,00 €
ASA Processing Fee (Payable now) Season: 2026. Other	Yes	per person/per course	50,00 €
ASA Processing Fee (Payable now) Season: 2026. Certificate 104	Yes	per person/per course	50,00 €
ASA Processing Fee (Payable now) Season: 2026. Certificate 104	Yes	per person/per course	50,00 €
ASA Processing Fee (Payable now) Season: 2026. Certificate 103	Yes	per person/per course	50,00 €
ASA Processing Fee (Payable now) Season: 2026. Certificate 114	Yes	per person/per course	50,00 €
ASA Processing Fee (Payable now) Season: 2026. Certificate 103	Yes	per person/per course	150,00 €

ASA Processing Fee (Payable now) Season: 2026. Certificate 101	Yes	per person/per course	150,00 €
ASA Processing Fee (Payable now) Season: 2026. Certificate 114	Yes	per person/per course	200,00 €
ASA Processing Fee (Payable now) Season: 2026. Certificate 104	Yes	per person/per course	200,00 €
ASA Processing Fee (Payable now) Season: 2026. Overnight Open Water. Available only on Flotilla Sails; Certificate 106	Yes	per person/per course	250,00 €
ASA Processing Fee (Payable now) Season: 2026. Certificate 101, 103 & 104	Yes	per person/per course	400,00 €
ASA Processing Fee (Payable now) Season: 2026. Overnight Open Water. Available only on Flotilla Sails; Certificate 105	Yes	per person/per course	400,00 €
ASA Processing Fee (Payable now) Season: 2026. Overnight Open Water. Available only on Flotilla Sails; Certificate 105 & 106	Yes	per person/per course	550,00 €
ASA Textbook (Payable at the base) Season: 2026.	Yes	per piece	50,00 €
Captain (Payable now) Season: 2026.	Yes	per day + food	220,00 €
Captain (Payable now) Season: 2026. These are included in the invoice. Unlike the US Bases, we pay the Captain's.	Yes	per day + food	300,00 €
Captain (Payable at the base) Season: 2026. Paid directly to Captain	Yes	per day + food	300,00 €
Captain (Payable at the base) Season: 2026. Daysail - from 9:00am - 5:00pm; The client's pay the Captain directly	Yes	per day + food	300,00 €
Captain (Payable now) Season: 2026. Instructional; These are included in the invoice. Unlike the US Bases, we pay the Captain's.	Yes	per day + food	350,00 €

Captain (Payable at the base)	Yes	per day + food	350,00 €
Season: 2026. Multi-day - For overnight charters, this rate is charged per number of charter days. The client pays the Captain directly.			
Captain (Payable at the base)	Yes	per day	450,00 €
Season: 2026. Instructional; Paid directly to Captain			
Captain By Day (Payable now)	Yes	per day + food	350,00 €
Season: 2026.			
Captain By Night (Payable now)	Yes	per night	450,00 €
Season: 2026.			
Certification Skipper (ASA) (Payable at the base)	Yes	per day	400,00 €
Season: 2026. Per Day of instruction (includes overnights)			
Certification Skipper (ASA) (Payable at the base)	Yes	per day	450,00 €
Season: 2026.			
Day Checkout Captain (Payable now)	Yes	per booking	200,00 €
Season: 2026. Checkout Captain is typically a 1/2 day and is only for "testing" the charterers knowledge on the boat before they take it as a bareboat; These are included in the invoice. Unlike the US Bases, we pay the Captain's.			
Day Checkout Captain (Payable at the base)	Yes	per booking	300,00 €
Season: 2026. Checkout Captain is typically a full day and is only for "testing" the charterers knowledge on the boat before they take it as a bareboat; The client's pay the Captain directly			
Day Checkout Captain (Payable at the base)	Yes	per booking	300,00 €
Season: 2026. 8 hour Captain. Paid directly to Captain			
Gratuity (Payable now)	Yes	per booking	220,00 €
Season: 2026. On Day Trips			
Hostess/Cook (Payable now)	Yes	per day + food	350,00 €
Season: 2026.			
Rescheduling (Payable now)	Yes	per booking	350,00 €
Season: 2026. On Day Trips			
Sleep over after check out (Payable now)	Yes	per person	75,00 €
Season: 2026. minimum 150\$			

Sleep over after check out (Payable now) Season: 2026.	Yes	per booking	350,00 €
Sleep over before check in (Payable now) Season: 2026. 50% of average daily charter price; 4pm with briefing the following morning	Yes	per booking	0,00 €
Sleep over before check in (Payable now) Season: 2026. minimum 150\$; 4pm with briefing the following morning	Yes	per person	75,00 €
Sleep over before check in (Payable now) Season: 2026. at 3:00 PM	Yes	per booking	350,00 €
Turnaround/Cleaning Fee (Payable at the base) Season: 2026. Mini-Turnaround Fee (4 hours); Description: Change of linens and towels, bathroom refresh, cabin and galley refresh	Yes	per booking	250,00 €



WEBSITE
www.plujeme.cz



E-MAIL
info@plujeme.cz



PHONE
+420 720 755 085



PLUJEME RÁDI S.R.O.
Dlouhá 730/35, 11000 Praha 1 – Staré Město, Czech Republic



MOBILE
+420 777 170 276

ADDITIONAL EXTRAS

EXTRA	OBLIGATORY	PAYMENT TYPE	PRICE
Dinghy (Payable now) Season: 2024. Payable now	Yes	per day	45,00 €
Fishing cane/rod (Payable now) Season: 2024. Payable now	Yes	per week	60,00 €
Hammock (Payable now) Season: 2024. relaxing comfort for all - Payable now	Yes	per piece	25,00 €
Kayak 1 (Payable now) Season: 2024. Inflatable - Payable now	Yes	per day	27,00 €
Stand up paddle (SUP) (Payable now) Season: 2024. with paddle, Inflatable, Glass/epoxy or Carbon available - Payable now	Yes	per day	27,00 €
Stand up paddle (SUP) (Payable now) Season: 2024. Payable now	Yes	per day	35,00 €
Stand up paddle (SUP) (Payable now) Season: 2024. Payable now	Yes	per week	250,00 €
Sun tent (Payable now) Season: 2024. Beach Canopy - Payable now	Yes	per booking	25,00 €
Dinghy (Payable now) Season: 2025. Payable now	Yes	per day	45,00 €
Fishing cane/rod (Payable now) Season: 2025. Payable now	Yes	per week	60,00 €
Hammock (Payable now) Season: 2025. relaxing comfort for all - Payable now	Yes	per piece	25,00 €
Kayak 1 (Payable now) Season: 2025. Inflatable - Payable now	Yes	per day	27,00 €
Stand up paddle (SUP) (Payable now) Season: 2025. with paddle, Inflatable, Glass/epoxy or Carbon available - Payable now	Yes	per day	27,00 €

Stand up paddle (SUP) (Payable now) Season: 2025. Payable now	Yes	per day	35,00 €
Stand up paddle (SUP) (Payable now) Season: 2025. Payable now	Yes	per week	250,00 €
Sun tent (Payable now) Season: 2025. Beach Canopy - Payable now	Yes	per booking	25,00 €
Dinghy (Payable now) Season: 2026. Payable now	Yes	per day	45,00 €
Fishing cane/rod (Payable now) Season: 2026. Payable now	Yes	per week	60,00 €
Hammock (Payable now) Season: 2026. relaxing comfort for all - Payable now	Yes	per piece	25,00 €
Kayak 1 (Payable now) Season: 2026. Inflatable - Payable now	Yes	per day	27,00 €
Stand up paddle (SUP) (Payable now) Season: 2026. with paddle, Inflatable, Glass/epoxy or Carbon available - Payable now	Yes	per day	27,00 €
Stand up paddle (SUP) (Payable now) Season: 2026. Payable now	Yes	per day	35,00 €
Stand up paddle (SUP) (Payable now) Season: 2026. Payable now	Yes	per week	250,00 €
Sun tent (Payable now) Season: 2026. Beach Canopy - Payable now	Yes	per piece	25,00 €



WEBSITE
www.plujeme.cz



E-MAIL
info@plujeme.cz



PHONE
+420 720 755 085



MOBILE
+420 777 170 276



PLUJEME RÁDI S.R.O.
Dlouhá 730/35, 11000 Praha 1 – Staré Město, Czech Republic

PRICE AND AVAILABILITY

20.09. - 30.09.2024

NOT AVAILABLE

02.10. - 08.10.2024

NOT AVAILABLE

11.10. - 15.10.2024

NOT AVAILABLE

19.10. - 26.10.2024

8.977 €

31.10. - 31.03.2025

NOT AVAILABLE

05.04. - 12.04.2025

8.977 €

12.04. - 19.04.2025

8.977 €

19.04. - 26.04.2025

8.977 €

26.04. - 03.05.2025

8.977 €



WEBSITE

www.plujeme.cz



PHONE

+420 720 755 085



MOBILE

+420 777 170 276



E-MAIL

info@plujeme.cz



PLUJEME RÁDI S.R.O.

Dlouhá 730/35, 11000 Praha 1 – Staré Město, Czech Republic

PRICE AND AVAILABILITY

03.05. - 10.05.2025 8.977 €	10.05. - 17.05.2025 8.977 €	17.05. - 24.05.2025 8.977 €	24.05. - 31.05.2025 8.977 €
31.05. - 07.06.2025 8.977 €	07.06. - 14.06.2025 8.977 €	14.06. - 21.06.2025 8.977 €	21.06. - 28.06.2025 8.977 €
28.06. - 05.07.2025 8.977 €	05.07. - 12.07.2025 8.977 €	12.07. - 19.07.2025 8.977 €	19.07. - 26.07.2025 8.977 €
26.07. - 02.08.2025 8.977 €	02.08. - 09.08.2025 8.977 €	09.08. - 16.08.2025 8.977 €	16.08. - 23.08.2025 8.977 €
23.08. - 30.08.2025 8.977 €	30.08. - 06.09.2025 8.977 €	06.09. - 13.09.2025 8.977 €	13.09. - 20.09.2025 8.977 €
20.09. - 27.09.2025 8.977 €	27.09. - 04.10.2025 8.977 €	04.10. - 11.10.2025 8.977 €	11.10. - 18.10.2025 8.977 €
18.10. - 25.10.2025 8.977 €	25.10. - 01.11.2025 8.977 €	01.11. - 08.11.2025 8.977 €	08.11. - 15.11.2025 8.977 €
15.11. - 22.11.2025 8.977 €	22.11. - 29.11.2025 8.977 €	29.11. - 06.12.2025 8.977 €	06.12. - 13.12.2025 8.977 €
13.12. - 20.12.2025 8.977 €	20.12. - 27.12.2025 8.977 €		



WEBSITE

www.plujeme.cz



E-MAIL

info@plujeme.cz



PHONE

+420 720 755 085



MOBILE

+420 777 170 276



PLUJEME RÁDI S.R.O.

Dlouhá 730/35, 11000 Praha 1 – Staré Město, Czech Republic