

LAGOON 450 F

Kon-Tiki (2019)

Catamaran Lagoon 450 F Kon-Tiki, built in 2019 is anchored in the Preveza, Main Port, Ionian Islands, Greece. It has 4 + 2 cabins, can accommodate 8 + 2 people and has 4 + 1 toilets. Bed linen and kitchen equipment are included in the price.

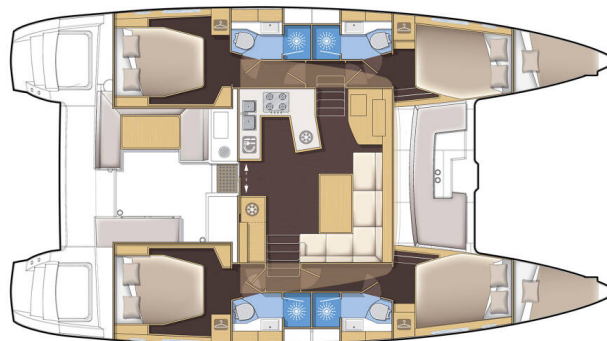

YACHT SPECIFICATIONS

Yacht Base

Preveza, Main Port, Greece

Yacht ID

3978

Brands

Lagoon

Yacht name

Kon-Tiki

Production year

2019

Length

46 ft

Cabins

4 + 2

Berths

8 + 2

WC

4 + 1

Engine

1 x 57 HP

Fuel tank

1040 l



WEBSITE

www.plujeme.cz



PHONE

+420 720 755 085



MOBILE

+420 777 170 276



E-MAIL

info@plujeme.cz



PLUJEME RÁDI S.R.O.

Dlouhá 730/35, 11000 Praha 1 – Staré Město, Czech Republic

STANDARD YACHT EQUIPMENT

Comfort	Bedlinen and towels, Cockpit cushions, Outside cushions, Pillows
Deck	Anchor, Anchor Delta, Bimini top, Black ball, Boat hook, Cockpit table, Dinghy, Dinghy with outboard engine, Electric anchor windlass, Fenders, Flybridge, Gangway, Hydraulic gangway, Main anchor, Outboard engine, Spare anchor (Reserve, Auxiliary anchor), Sprayhood, Swimming ladder, Water hose, Winch handles
Entertainment	Radio CD player, USB, AUX input, Snorkeling equipment, USB
Galley	Gas cookers, Hot water, Kitchen utensils (Galley equipment, cutlery), Refrigerator, Stove
Interior	Barometer, Electric fans in cabins, Electric toilet
Navigation	Autopilot, Binoculars, Electronic sea charts, GPS, GPS chart plotter, GPS chart plotter - cockpit, Hand bearing compass, Log, Speed, Depth- echo sounder, Log/speed instrument, Nautical charts, Pilot book, Radar, Wind instrument/Anemometer
Safety	Emergency tiller, EPIRB-Distress radio beacons, Fire extinguisher , First aid kit , Floating light, Fog horn, Life belts (Safety harness), Life jackets, Liferaft , Light and rope for horseshoe life buoy, Torch, VHF radio , Wire (shroud) cutter
Sails	Electric winch, Lazy bag, Lazy jacks
Yacht electrics	220V socket, Air Conditioning, Battery charger , Generator, Inverter, Shore connection 220 V, Solar panels, USB charger for mobile phone and laptop, USB sockets, Watermaker - desalinator



WEBSITE

www.plujeme.cz



PHONE

+420 720 755 085



MOBILE

+420 777 170 276



E-MAIL

info@plujeme.cz



PLUJEME RÁDI S.R.O.

Dlouhá 730/35, 11000 Praha 1 – Staré Město, Czech Republic

SERVICES

SELECTED SERVICES	OBLIGATORY	PAYMENT TYPE	PRICE
Standard Charter Pack (Payable at the base) Season: 2024. Welcome kit, final cleaning, bed sheets & towels (one set per person), first fill for outboard engine, spare bottle of gas	Yes	per booking	330,00 €
Standard Charter Pack (Payable at the base) Season: 2025. Welcome kit, final cleaning, bed sheets & towels (one set per person), first fill for outboard engine, spare bottle of gas	Yes	per booking	330,00 €
Beach towel (Payable at the base) Season: 2024.	Yes	per booking	10,00 €
Cook (Payable at the base) Season: 2024. Crew provisioning to be provided by Charterer in arrangement with crew. If monetary compensation shall be agreed, then it shall be of no less than €15 per crew member per day. Charterer shall provide crew with sleeping cabin/berth and shower/toilet use to be designated to them onboard.	Yes	per day + food	190,00 €
Crew change (Payable at the base) Season: 2024. In case of mandatory formalities (contract termination) due to crew change, available only in our charter bases, includes paperwork & formalities, 1 day berthing fee, water tank top-up. Yacht cleaning & laundry not included	Yes	per booking	100,00 €
Deposit insurance (Payable at the base) Season: 2024. + refundable 800 EUR, payable on spot in CASH	Yes	per week	500,00 €
Family pack (Payable at the base) Season: 2024. Safety net, SUP, junior life jackets, normal foam type	Yes	per booking	350,00 €
Fast Track pack (Payable at the base) Season: 2024. Access to the yacht by 14:00h on embarkation day, only IF feasible	Yes	per booking	150,00 €
Hostess (Payable at the base) Season: 2024. Crew provisioning to be provided by Charterer in arrangement with crew. If monetary compensation shall be agreed, then it shall be of no less than €15 per crew member per day. Charterer shall provide crew with sleeping cabin/berth and shower/toilet use to be designated to them onboard.	Yes	per day + food	180,00 €

Internet pack (Payable at the base) Season: 2024. Wi-Fi router for Internet aboard (subject to GSM coverage up to 10GB/week)	Yes	per week	50,00 €
One way fee (Payable at the base) Season: 2024. Volos-Skiathos	Yes	per booking	300,00 €
One way fee (Payable at the base) Season: 2024. Preveza-Lefkas	Yes	per booking	300,00 €
One way fee (Payable at the base) Season: 2024. Athens-Lavrion	Yes	per booking	400,00 €
One way fee (Payable at the base) Season: 2024. in-between Dodecanese or Ionian or Cyclades	Yes	per booking	500,00 €
One way fee (Payable at the base) Season: 2024. Athens-Cyclades/Sporades	Yes	per booking	800,00 €
One way fee (Payable at the base) Season: 2024. Athens-Dodecanese	Yes	per booking	1.200,00 €
One way fee (Payable at the base) Season: 2024. Athens-Ionian	Yes	per booking	1.900,00 €
Overnight on board (Payable at the base) Season: 2024. Embarkation on yacht & overnight stay the day before charter starts, check-in by 13:00h on charter start day. Subject to last minute availability of yacht on previous day.	Yes	per booking	150,00 €
Pet on board (Payable at the base) Season: 2024. up to 7 kg	Yes	per booking	150,00 €
Skipper (Payable at the base) Season: 2024. Crew provisioning to be provided by Charterer in arrangement with crew. If monetary compensation shall be agreed, then it shall be of no less than €15 per crew member per day. Charterer shall provide crew with sleeping cabin/berth and shower/toilet use to be designated to them onboard. Skipped charters come obligatorily with: Security deposit reduction, non refundable, EUR 350 payable in cash on spot plus Security deposit, refundable if not damage, EUR 700 via credit card.	Yes	per day + food	200,00 €
Stand up paddle (SUP) (Payable at the base) Season: 2024.	Yes	per week	100,00 €

VIP Pack (Payable at the base)	Yes	per booking	300,00 €
Season: 2024. Airport/Local Base welcome & pickup, transfer to the yacht, welcome pack with sparkling wine & fruits, departure transfer to the local airport			
Beach towel (Payable at the base)	Yes	per booking	10,00 €
Season: 2025.			
Cook (Payable at the base)	Yes	per day + food	190,00 €
Season: 2025. Crew provisioning to be provided by Charterer in arrangement with crew. If monetary compensation shall be agreed, then it shall be of no less than €15 per crew member per day. Charterer shall provide crew with sleeping cabin/berth and shower/toilet use to be designated to them onboard.			
Crew change (Payable at the base)	Yes	per booking	100,00 €
Season: 2025. In case of mandatory formalities (contract termination) due to crew change, available only in our charter bases, includes paperwork & formalities, 1 day berthing fee, water tank top-up. Yacht cleaning & laundry not included			
Deposit insurance (Payable at the base)	Yes	per week	500,00 €
Season: 2025. + refundable 800 EUR, payable on spot in CASH			
Family pack (Payable at the base)	Yes	per booking	350,00 €
Season: 2025. Safety net, SUP, junior life jackets, normal foam type			
Fast Track pack (Payable at the base)	Yes	per booking	150,00 €
Season: 2025. Access to the yacht by 14:00h on embarkation day, only IF feasible			
Hostess (Payable at the base)	Yes	per day + food	180,00 €
Season: 2025. Crew provisioning to be provided by Charterer in arrangement with crew. If monetary compensation shall be agreed, then it shall be of no less than €15 per crew member per day. Charterer shall provide crew with sleeping cabin/berth and shower/toilet use to be designated to them onboard.			
Internet pack (Payable at the base)	Yes	per week	50,00 €
Season: 2025. Wi-Fi router for Internet aboard (subject to GSM coverage up to 10GB/week)			
One way fee (Payable at the base)	Yes	per booking	300,00 €
Season: 2025. Volos-Skiathos			

One way fee (Payable at the base) Season: 2025. Preveza-Lefkas	Yes	per booking	300,00 €
One way fee (Payable at the base) Season: 2025. Athens-Lavrion	Yes	per booking	400,00 €
One way fee (Payable at the base) Season: 2025. in-between Dodecanese or Ionian or Cyclades	Yes	per booking	500,00 €
One way fee (Payable at the base) Season: 2025. Athens-Cyclades/Sporades	Yes	per booking	800,00 €
One way fee (Payable at the base) Season: 2025. Athens-Dodecanese	Yes	per booking	1.200,00 €
One way fee (Payable at the base) Season: 2025. Athens-Ionian	Yes	per booking	1.900,00 €
Overnight on board (Payable at the base) Season: 2025. Embarkation on yacht & overnight stay the day before charter starts, check-in by 13:00h on charter start day. Subject to last minute availability of yacht on previous day.	Yes	per booking	150,00 €
Pet on board (Payable at the base) Season: 2025. up to 7 kg	Yes	per booking	150,00 €
Provisioning (Payable at the base) Season: 2025. Food & beverage provisioning arranged in advance, using Charter Company Provision List template. Purchased supplies are delivered to yacht only after the yacht has been handed over / check-in complete	Yes	per booking	20,00 €
Skipper (Payable at the base) Season: 2025. Crew provisioning to be provided by Charterer in arrangement with crew. If monetary compensation shall be agreed, then it shall be of no less than €15 per crew member per day. Charterer shall provide crew with sleeping cabin/berth and shower/toilet use to be designated to them onboard. Skipped charters come obligatorily with: Security deposit reduction, non refundable, EUR 350 payable in cash on spot plus Security deposit, refundable if not damage, EUR 700 via credit card.	Yes	per day + food	200,00 €
Stand up paddle (SUP) (Payable at the base) Season: 2025.	Yes	per week	100,00 €

VIP Pack (Payable at the base)

Yes

per booking

300,00 €

Season: 2025. Airport/Local Base welcome & pickup, transfer to the yacht, welcome pack with sparkling wine & fruits, departure transfer to the local airport



WEBSITE

www.plujeme.cz



E-MAIL

info@plujeme.cz



PHONE

+420 720 755 085



MOBILE

+420 777 170 276



PLUJEME RÁDI S.R.O.

Dlouhá 730/35, 11000 Praha 1 – Staré Město, Czech Republic

ADDITIONAL EXTRAS

EXTRA	OBLIGATORY	PAYMENT TYPE	PRICE
Beach towel (Payable at the base) Season: 2024. Payable at the base	Yes	per piece	10,00 €
Extra bedlinen (Payable at the base) Season: 2024. Payable at the base	Yes	per set	10,00 €
Grill/Barbecue/Plancha (Payable at the base) Season: 2024. portable, 1 x gas bottle included - Payable at the base	Yes	per week	100,00 €
Kayak (Payable at the base) Season: 2024. Payable at the base	Yes	per week	100,00 €
Outboard engine 9 HP (Payable at the base) Season: 2024. + 600€ deposit Available only on specific bases & only upon request! - Payable at the base	Yes	per week	250,00 €
Railing net (Safety net) (Payable at the base) Season: 2024. installed - Payable at the base	Yes	per booking	200,00 €
Beach towel (Payable at the base) Season: 2025. Payable at the base	Yes	per piece	10,00 €
Extra bedlinen (Payable at the base) Season: 2025. Payable at the base	Yes	per set	10,00 €
Grill/Barbecue/Plancha (Payable at the base) Season: 2025. portable, 1 x gas bottle included - Payable at the base	Yes	per week	100,00 €
Kayak (Payable at the base) Season: 2025. Payable at the base	Yes	per week	100,00 €
Outboard engine 9 HP (Payable at the base) Season: 2025. + 600€ deposit Available only on specific bases & only upon request! - Payable at the base	Yes	per week	250,00 €
Railing net (Safety net) (Payable at the base) Season: 2025. installed - Payable at the base	Yes	per booking	200,00 €



WEBSITE

www.plujeme.cz



E-MAIL

info@plujeme.cz



PHONE

+420 720 755 085



MOBILE

+420 777 170 276



PLUJEME RÁDI S.R.O.

Dlouhá 730/35, 11000 Praha 1 – Staré Město, Czech Republic

PRICE AND AVAILABILITY

21.09. - 28.09.2024 NOT AVAILABLE	28.09. - 05.10.2024 ON OPTION	05.10. - 12.10.2024 5.480 € 6.850 €	12.10. - 19.10.2024 5.480 € 6.850 €
19.10. - 26.10.2024 4.280 € 5.350 €	26.10. - 02.11.2024 4.280 € 5.350 €	02.11. - 09.11.2024 4.280 € 5.350 €	09.11. - 16.11.2024 4.280 € 5.350 €
16.11. - 23.11.2024 4.280 € 5.350 €	23.11. - 30.11.2024 5.350 €	30.11. - 07.12.2024 5.350 €	07.12. - 14.12.2024 5.350 €
14.12. - 21.12.2024 5.350 €	21.12. - 28.12.2024 5.350 €	02.01. - 22.03.2025 NOT AVAILABLE	22.03. - 29.03.2025 4.190 € 4.900 €
29.03. - 05.04.2025 4.190 € 4.900 €	05.04. - 12.04.2025 3.920 € 4.900 €	12.04. - 19.04.2025 3.920 € 4.900 €	19.04. - 26.04.2025 3.920 € 4.900 €
26.04. - 03.05.2025 5.480 € 6.850 €			



WEBSITE
www.plujeme.cz



E-MAIL
info@plujeme.cz



PHONE
+420 720 755 085



MOBILE
+420 777 170 276



PLUJEME RÁDI S.R.O.
Dlouhá 730/35, 11000 Praha 1 – Staré Město, Czech Republic

PRICE AND AVAILABILITY

03.05. - 10.05.2025 5.480 € 6.850 €	10.05. - 17.05.2025 5.480 € 6.850 €	17.05. - 24.05.2025 5.480 € 6.850 €	24.05. - 31.05.2025 6.920 € 8.650 €
31.05. - 07.06.2025 7.353 € 8.650 €	07.06. - 14.06.2025 7.353 € 8.650 €	14.06. - 21.06.2025 7.353 € 8.650 €	21.06. - 28.06.2025 8.628 € 10.150 €
28.06. - 05.07.2025 8.678 € 10.150 €	05.07. - 12.07.2025 8.678 € 10.150 €	12.07. - 19.07.2025 ON OPTION	19.07. - 26.07.2025 8.678 € 10.150 €
26.07. - 02.08.2025 8.678 € 10.150 €	02.08. - 09.08.2025 10.431 € 12.200 €	09.08. - 16.08.2025 10.431 € 12.200 €	16.08. - 23.08.2025 10.431 € 12.200 €
23.08. - 30.08.2025 8.678 € 10.150 €	30.08. - 06.09.2025 8.678 € 10.150 €	06.09. - 13.09.2025 8.678 € 10.150 €	13.09. - 20.09.2025 7.396 € 8.650 €
20.09. - 27.09.2025 7.396 € 8.650 €	27.09. - 04.10.2025 5.480 € 6.850 €	04.10. - 11.10.2025 5.480 € 6.850 €	11.10. - 18.10.2025 5.480 € 6.850 €
18.10. - 25.10.2025 4.280 € 5.350 €	25.10. - 01.11.2025 4.280 € 5.350 €	01.11. - 08.11.2025 4.280 € 5.350 €	08.11. - 15.11.2025 4.280 € 5.350 €
15.11. - 22.11.2025 4.574 € 5.350 €	22.11. - 29.11.2025 4.574 € 5.350 €	29.11. - 06.12.2025 4.574 € 5.350 €	06.12. - 13.12.2025 4.815 € 5.350 €
13.12. - 20.12.2025 4.815 € 5.350 €	20.12. - 27.12.2025 4.815 € 5.350 €		



WEBSITE

www.plujeme.cz



E-MAIL

info@plujeme.cz



PHONE

+420 720 755 085



MOBILE

+420 777 170 276



PLUJEME RÁDI S.R.O.

Dlouhá 730/35, 11000 Praha 1 – Staré Město, Czech Republic