

# DUFOUR 48 CATAMARAN

Var (2020)

Catamaran Dufour 48 Catamaran Var, built in 2020 is anchored in the **Dubrovnik, Komolac, ACI Marina Dubrovnik, Dubrovnik region, Croatia**. It has **5 + 1 cabins**, can accommodate **10 + 1 people** and has **5 + 1 toilets**. Bed linen and kitchen equipment are included in the price.

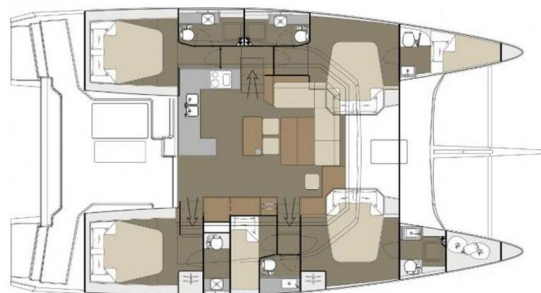

## YACHT SPECIFICATIONS

Yacht Base

**Dubrovnik, Komolac, ACI Marina  
Dubrovnik, Croatia**

Yacht ID

**2818**

Brands

**Dufour**

Yacht name

**Var**

Production year

**2020**

Length

**48 ft**

Cabins

**5 + 1**

Berths

**10 + 1**

Max Persons

**12**

WC

**5 + 1**

Engine

**2 x 60 HP**

Fuel tank

**750 l**



**WEBSITE**

[www.plujeme.cz](http://www.plujeme.cz)



**PHONE**

+420 720 755 085



**MOBILE**

+420 777 170 276



**E-MAIL**

[info@plujeme.cz](mailto:info@plujeme.cz)



**PLUJEME RÁDI S.R.O.**

Dlouhá 730/35, 11000 Praha 1 – Staré Město, Czech Republic

## STANDARD YACHT EQUIPMENT

|                 |  |
|-----------------|--|
| Comfort         | <b>Sundeck cushions, Towels</b>  |
| Deck            | <b>Cockpit fridge, Dinghy with outboard engine, Grill/Barbecue/Plancha, Hydraulic gangway, Teak cockpit, Teak deck, Ultra Anchor</b>             |
| Entertainment   | <b>FUSION sound system, Underwater lights, Wireless Internet Router</b>  |
| Galley          | <b>Dishwasher, Freezer, Ice maker, Microwave, NESPRESSO coffee machine, Refrigerator</b>   |
| Interior        | <b>Electric toilet, LED lights</b>   |
| Navigation      | <b>AIS, Autopilot, Complete navigation equipment, GPS chart plotter, Navigation (Nautical) charts and nautical guide , Navigation set, Radar</b> |
| Safety          | <b>Black Water Tank, VHF radio</b>   |
| Sails           | <b>Electric winch, Lazy bag, Self tacking jib</b>  |
| Yacht electrics | <b>Air Conditioning, Converter 220V/12V, Generator, Heating, Inverter</b>  |



#### WEBSITE

[www.plujeme.cz](http://www.plujeme.cz)



#### E-MAIL

[info@plujeme.cz](mailto:info@plujeme.cz)



#### PHONE

+420 720 755 085



#### MOBILE

+420 777 170 276



#### PLUJEME RÁDI S.R.O.

Dlouhá 730/35, 11000 Praha 1 – Staré Město, Czech Republic

## SERVICES

| SELECTED SERVICES  | OBLIGATORY | PAYMENT TYPE | PRICE           |
|--|------------|--------------|-----------------|
| <b>Transit log</b> (Payable at the base)<br><b>Season: 2024.</b>                         | Yes        | per booking  | <b>400,00 €</b> |
| <b>Transit log</b> (Payable at the base)<br><b>Season: 2025.</b>                         | Yes        | per booking  | <b>400,00 €</b> |
| <b>Cook</b> (Payable at the base)<br><b>Season: 2024.</b>                                | Yes        | per day      | <b>250,00 €</b> |
| <b>Hostess</b> (Payable at the base)<br><b>Season: 2024.</b>                             | Yes        | per day      | <b>150,00 €</b> |
| <b>One way fee</b> (Payable at the base)<br><b>Season: 2024.</b> + port fees, on request | Yes        | per booking  | <b>900,00 €</b> |
| <b>Skipper</b> (Payable at the base)<br><b>Season: 2024.</b>                             | Yes        | per day      | <b>200,00 €</b> |
| <b>Cook</b> (Payable at the base)<br><b>Season: 2025.</b>                                | Yes        | per day      | <b>250,00 €</b> |
| <b>Hostess</b> (Payable at the base)<br><b>Season: 2025.</b>                             | Yes        | per day      | <b>150,00 €</b> |
| <b>One way fee</b> (Payable at the base)<br><b>Season: 2025.</b> + port fees, on request | Yes        | per booking  | <b>900,00 €</b> |
| <b>Skipper</b> (Payable at the base)<br><b>Season: 2025.</b>                             | Yes        | per day      | <b>200,00 €</b> |



**WEBSITE**  
www.plujeme.cz



**PHONE**  
+420 720 755 085



**MOBILE**  
+420 777 170 276



**E-MAIL**  
info@plujeme.cz



**PLUJEME RÁDI S.R.O.**  
Dlouhá 730/35, 11000 Praha 1 – Staré Město, Czech Republic

## ADDITIONAL EXTRAS

| EXTRA   | OBLIGATORY | PAYMENT TYPE | PRICE             |
|---|------------|--------------|-------------------|
| <b>Code Zero</b> (Payable at the base)<br><b>Season: 2024.</b> Payable at the base  | Yes        | per week     | <b>300,00 €</b>   |
| <b>Gennaker</b> (Payable at the base)<br><b>Season: 2024.</b> Payable at the base   | Yes        | per week     | <b>300,00 €</b>   |
| <b>Kayak single</b> (Payable at the base)<br><b>Season: 2024.</b> Payable at the base   | Yes        | per week     | <b>150,00 €</b>   |
| <b>Kayak tandem</b> (Payable at the base)<br><b>Season: 2024.</b> Payable at the base   | Yes        | per week     | <b>200,00 €</b>   |
| <b>RIB</b> (Payable at the base)<br><b>Season: 2024.</b> RIB 3,3m (HIGFIELD) + 30HP engine - Payable at the base                        | Yes        | per week     | <b>500,00 €</b>   |
| <b>RIB</b> (Payable at the base)<br><b>Season: 2024.</b> RIB 4.6 (HIGFIELD) + 50HP engine - Payable at the base                         | Yes        | per week     | <b>1.000,00 €</b> |
| <b>RIB</b> (Payable at the base)<br><b>Season: 2024.</b> RIB 5.6m (HIGFIELD) + 100HP engine - Payable at the base                       | Yes        | per week     | <b>1.350,00 €</b> |
| <b>RIB</b> (Payable at the base)<br><b>Season: 2024.</b> RIB 5.6m (HIGFIELD) + 115HP engine - Payable at the base                       | Yes        | per week     | <b>1.350,00 €</b> |
| <b>Stand up paddle (SUP)</b> (Payable at the base)<br><b>Season: 2024.</b> Standard SUP - Payable at the base                           | Yes        | per booking  | <b>100,00 €</b>   |
| <b>Stand up paddle (SUP)</b> (Payable at the base)<br><b>Season: 2024.</b> Mistral - Payable at the base                                | Yes        | per week     | <b>150,00 €</b>   |
| <b>Stand up paddle (SUP)</b> (Payable at the base)<br><b>Season: 2024.</b> Big SUP for 10 pax ( Mistral 18 feet ) - Payable at the base | Yes        | per week     | <b>300,00 €</b>   |
| <b>Code Zero</b> (Payable at the base)<br><b>Season: 2025.</b> Payable at the base  | Yes        | per week     | <b>300,00 €</b>   |
| <b>Gennaker</b> (Payable at the base)<br><b>Season: 2025.</b> Payable at the base   | Yes        | per week     | <b>300,00 €</b>   |

|   |     |             |                   |
|---|-----|-------------|-------------------|
| <b>Kayak single</b> (Payable at the base)<br><b>Season: 2025.</b> Payable at the base   | Yes | per week    | <b>150,00 €</b>   |
| <b>Kayak tandem</b> (Payable at the base)<br><b>Season: 2025.</b> Payable at the base   | Yes | per week    | <b>200,00 €</b>   |
| <b>RIB</b> (Payable at the base)<br><b>Season: 2025.</b> RIB 3,3m (HIGHFIELD) + 30HP engine - Payable at the base                       | Yes | per week    | <b>500,00 €</b>   |
| <b>RIB</b> (Payable at the base)<br><b>Season: 2025.</b> RIB 4.6 (HIGHFIELD) + 50HP engine - Payable at the base                        | Yes | per week    | <b>1.000,00 €</b> |
| <b>RIB</b> (Payable at the base)<br><b>Season: 2025.</b> RIB 5.6m (HIGHFIELD) + 115HP engine - Payable at the base                      | Yes | per week    | <b>1.350,00 €</b> |
| <b>RIB</b> (Payable at the base)<br><b>Season: 2025.</b> RIB 5.6m (HIGHFIELD) + 100HP engine - Payable at the base                      | Yes | per week    | <b>1.350,00 €</b> |
| <b>Stand up paddle (SUP)</b> (Payable at the base)<br><b>Season: 2025.</b> Standard SUP - Payable at the base                           | Yes | per booking | <b>100,00 €</b>   |
| <b>Stand up paddle (SUP)</b> (Payable at the base)<br><b>Season: 2025.</b> Mistral - Payable at the base                                | Yes | per week    | <b>150,00 €</b>   |
| <b>Stand up paddle (SUP)</b> (Payable at the base)<br><b>Season: 2025.</b> Big SUP for 10 pax ( Mistral 18 feet ) - Payable at the base | Yes | per week    | <b>300,00 €</b>   |



**WEBSITE**

[www.plujeme.cz](http://www.plujeme.cz)



**E-MAIL**

[info@plujeme.cz](mailto:info@plujeme.cz)



**PHONE**

+420 720 755 085



**MOBILE**

+420 777 170 276



**PLUJEME RÁDI S.R.O.**

Dlouhá 730/35, 11000 Praha 1 – Staré Město, Czech Republic

## PRICE AND AVAILABILITY

|  |  |  |  |
|--|--|--|--|
| 21.09. - 05.10.2024<br>NOT AVAILABLE   | 05.10. - 12.10.2024<br>3.829 € 5.890 € | 12.10. - 19.10.2024<br>3.829 € 5.890 € | 19.10. - 26.10.2024<br>3.829 € 5.890 € |
| 26.10. - 02.11.2024<br>3.829 € 5.890 € | 02.11. - 09.11.2024<br>3.829 € 5.890 € | 09.11. - 16.11.2024<br>3.829 € 5.890 € | 16.11. - 23.11.2024<br>3.829 € 5.890 € |
| 23.11. - 30.11.2024<br>3.829 € 5.890 € | 30.11. - 07.12.2024<br>3.829 € 5.890 € | 07.12. - 14.12.2024<br>3.829 € 5.890 € | 14.12. - 21.12.2024<br>3.829 € 5.890 € |
| 21.12. - 28.12.2024<br>3.829 € 5.890 € | 04.01. - 11.01.2025<br>5.890 €         | 11.01. - 18.01.2025<br>5.890 €         | 18.01. - 25.01.2025<br>5.890 €         |
| 25.01. - 01.02.2025<br>5.890 €         | 01.02. - 08.02.2025<br>5.890 €         | 08.02. - 15.02.2025<br>5.890 €         | 15.02. - 22.02.2025<br>5.890 €         |
| 22.02. - 01.03.2025<br>5.890 €         | 01.03. - 08.03.2025<br>5.890 €         | 08.03. - 15.03.2025<br>5.890 €         | 15.03. - 22.03.2025<br>5.890 €         |
| 22.03. - 29.03.2025<br>5.890 €         | 29.03. - 05.04.2025<br>5.301 € 5.890 € | 05.04. - 12.04.2025<br>5.301 € 5.890 € | 12.04. - 19.04.2025<br>5.301 € 5.890 € |
| 19.04. - 26.04.2025<br>5.301 € 5.890 € | 26.04. - 03.05.2025<br>6.413 € 7.125 € |  |  |



WEBSITE  
[www.plujeme.cz](http://www.plujeme.cz)



E-MAIL  
[info@plujeme.cz](mailto:info@plujeme.cz)



PHONE  
+420 720 755 085



MOBILE  
+420 777 170 276



PLUJEME RÁDI S.R.O.  
Dlouhá 730/35, 11000 Praha 1 – Staré Město, Czech Republic

## PRICE AND AVAILABILITY

|   |   |   |   |
|---|---|---|---|
| 03.05. - 10.05.2025<br><b>6.413 €</b> 7.125 €   | 10.05. - 17.05.2025<br><b>8.379 €</b> 9.310 €   | 17.05. - 24.05.2025<br><b>8.379 €</b> 9.310 €   | 24.05. - 31.05.2025<br><b>8.379 €</b> 9.310 €   |
| 31.05. - 07.06.2025<br><b>10.431 €</b> 11.590 € | 07.06. - 14.06.2025<br><b>10.431 €</b> 11.590 € | 14.06. - 21.06.2025<br><b>10.431 €</b> 11.590 € | 21.06. - 28.06.2025<br><b>12.312 €</b> 13.680 € |
| 28.06. - 05.07.2025<br><b>14.108 €</b> 15.675 € | 05.07. - 12.07.2025<br><b>14.108 €</b> 15.675 € | 12.07. - 19.07.2025<br><b>14.108 €</b> 15.675 € | 19.07. - 26.07.2025<br><b>14.108 €</b> 15.675 € |
| 26.07. - 02.08.2025<br><b>14.108 €</b> 15.675 € | 02.08. - 09.08.2025<br><b>14.108 €</b> 15.675 € | 09.08. - 16.08.2025<br><b>12.398 €</b> 13.775 € | 16.08. - 23.08.2025<br><b>12.398 €</b> 13.775 € |
| 23.08. - 30.08.2025<br><b>10.431 €</b> 11.590 € | 30.08. - 06.09.2025<br><b>10.431 €</b> 11.590 € | 06.09. - 13.09.2025<br><b>9.302 €</b> 10.335 €  | 13.09. - 20.09.2025<br><b>8.379 €</b> 9.310 €   |
| 20.09. - 27.09.2025<br><b>6.413 €</b> 7.125 €   | 27.09. - 04.10.2025<br><b>5.301 €</b> 5.890 €   | 04.10. - 11.10.2025<br><b>5.301 €</b> 5.890 €   | 11.10. - 18.10.2025<br><b>5.301 €</b> 5.890 €   |
| 18.10. - 25.10.2025<br><b>5.301 €</b> 5.890 €   | 25.10. - 01.11.2025<br><b>5.301 €</b> 5.890 €   | 01.11. - 08.11.2025<br><b>5.301 €</b> 5.890 €   | 08.11. - 15.11.2025<br><b>5.301 €</b> 5.890 €   |
| 15.11. - 22.11.2025<br><b>5.301 €</b> 5.890 €   | 22.11. - 29.11.2025<br><b>5.301 €</b> 5.890 €   | 29.11. - 06.12.2025<br><b>5.301 €</b> 5.890 €   | 06.12. - 13.12.2025<br><b>5.301 €</b> 5.890 €   |
| 13.12. - 20.12.2025<br><b>5.301 €</b> 5.890 €   | 20.12. - 27.12.2025<br><b>5.301 €</b> 5.890 €   |   |   |



WEBSITE  
[www.plujeme.cz](http://www.plujeme.cz)



E-MAIL  
[info@plujeme.cz](mailto:info@plujeme.cz)



PHONE  
+420 720 755 085



MOBILE  
+420 777 170 276



PLUJEME RÁDI S.R.O.  
Dlouhá 730/35, 11000 Praha 1 – Staré Město, Czech Republic