

# DUFOUR 310 GL

INEZIC (2018)

Sailing yacht Dufour 310 GL INEZIC, built in 2018 is anchored in the Šibenik, Marina Zaton, Šibenik region, Croatia. It has 2 cabins, can accommodate 4 + 2 people and has 1 toilets. Bed linen and kitchen equipment are included in the price.

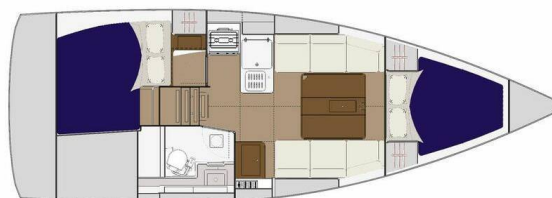

## YACHT SPECIFICATIONS

Yacht Base

**Šibenik, Marina Zaton, Croatia**

Yacht ID

**1967**

Brands

**Dufour**

Yacht name

**INEZIC**

Production year

**2018**

Length

**32 ft**

Cabins

**2**

Berths

**4 + 2**

Max Persons

**6**

WC

**1**

Engine

**1 x 19 HP**

Fuel tank

**90 l**



**WEBSITE**

[www.plujeme.cz](http://www.plujeme.cz)



**PHONE**

+420 720 755 085



**MOBILE**

+420 777 170 276



**E-MAIL**

[info@plujeme.cz](mailto:info@plujeme.cz)



**PLUJEME RÁDI S.R.O.**

Dlouhá 730/35, 11000 Praha 1 – Staré Město, Czech Republic

## STANDARD YACHT EQUIPMENT

Comfort	<b>Cockpit cushions</b>
Deck	<b>Bathing platform, Bimini top, Cockpit/stern, outside shower, Dinghy, Outboard engine, Sprayhood, Swimming ladder</b>
Galley	<b>Oven, Refrigerator, Stove</b>
Interior	<b>Convertible table in salon, Electric fans in cabins, Electric toilet</b>
Navigation	<b>Depthsounder, GPS chart plotter - cockpit, Speedometer (Speed log), Wind instrument/Anemometer</b>
Safety	<b>VHF radio</b>
Sails	<b>Lazy bag, Lazy jacks, Self tailing (manual) winch</b>
Yacht electrics	<b>Inverter</b>



**WEBSITE**

[www.plujeme.cz](http://www.plujeme.cz)



**E-MAIL**

[info@plujeme.cz](mailto:info@plujeme.cz)



**PHONE**

+420 720 755 085



**MOBILE**

+420 777 170 276



**PLUJEME RÁDI S.R.O.**

Dlouhá 730/35, 11000 Praha 1 – Staré Město, Czech Republic

## SERVICES

SELECTED SERVICES	OBLIGATORY	PAYMENT TYPE	PRICE
<b>Final cleaning</b> (Payable now) <b>Season: 2025.</b> included in Essentials pack	Yes	per booking	<b>180,00 €</b>
<b>Handling fees</b> (Payable now) <b>Season: 2025.</b>	Yes	per booking	<b>20,00 €</b>
<b>Starter pack</b> (Payable now) <b>Season: 2025.</b> included in Essentials pack (The pack includes: 1 gallon water (or 4 bottles of 1.5L), 1 bottle of disinfectant, 1 small bottle of washing up liquid, 1 dish cloth, 1 sponge, garbage bags, 1 roll of paper towels, 1 box of matches, 1 roll of toilet paper in each head)	Yes	per booking	<b>30,00 €</b>
<b>Tourist tax</b> (Payable at the base) <b>Season: 2025.</b> Payment by credit card only, no cash	Yes	per guest/day	<b>1,33 €</b>
<b>Crew change</b> (Payable now) <b>Season: 2025.</b> Any crew change during the charter is subject to € 200.- additional cost. The charge includes administration cost, change of bed linen and towels and one night at DYC ponton (marina fee included only if the same base than start base). It doesn't include cleaning, nor new transit log where applicable.	No	per booking	<b>200,00 €</b>
<b>Early boarding/check-in</b> (Payable now) <b>Season: 2025.</b> EB (boat only) - 13:00h, starting time of boat's delivery // limited number of early boardings on same departure day	No	per booking	<b>180,00 €</b>
<b>Early boarding/check-in</b> (Payable now) <b>Season: 2025.</b> EB + extra fee skipper - 13:00h, starting time of boat's delivery // limited number of early boardings on same departure day	No	per booking	<b>280,00 €</b>
<b>Early boarding/check-in</b> (Payable now) <b>Season: 2025.</b> EB + extra fee Skipper & Hostess - 13:00h, starting time of boat's delivery // limited number of early boardings on same departure day	No	per booking	<b>370,00 €</b>
<b>Electric &amp; Water consumption in the Marinas</b> (Payable at the base) <b>Season: 2025.</b> Electric & Water consumption based on 2 nights on our dock (base will confirm the amount to pay locally depending on nights spent on dock)	No	per booking	<b>16,00 €</b>

<b>Essentials pack</b> (Payable now)	No	per booking	<b>420,00 €</b>
<b>Season: 2025.</b> INCLUDED: full reduction of security deposit (0 € at base)// starter pack – (1 gallon water or 4 bottles of 1.5L, 1 bottle of disinfectant, 1 small bottle of washing up liquid, 1 dish cloth, 1 sponge, garbage bags, 1 roll of paper towels, 1 box of matches, 1 roll of toilet paper in each head)// final cleaning // 1 set of bed sheets & towels, dinghy, outboard engine & initial supply of fuel, gas and water tanks // DYC assistance guarantee // 1st & last night in the marina /// NOT INCLUDED: refuelling, gas & water consumption at end of charter, taxes if any, handling fees & additional equipment deposit.			
<b>Extra set of linen (choose how many)</b> (Payable now)	No	per booking	<b>15,00 €</b>
<b>Season: 2025.</b> Extra set of linen : 15 € 1 extra set of linen (2 sheets & 2 pillow case) – to be updated manually			
<b>Extra set of towels (choose how many)</b> (Payable now)	No	per booking	<b>10,00 €</b>
<b>Season: 2025.</b> Extra set of towels: 10 € 1 extra set of towels (1 face & 1 bath towel) – to be updated manually			
<b>Full board 1-4 pax (number of guests to update manually)</b> (Payable now)	No	per guest/day	<b>60,00 €</b>
<b>Season: 2025.</b> only available if cook is booked on board as the cook will do the provisioning based on client's preference. Includes breakfast, lunch & dinner + the crew's food. Does not included alcoholic drinks			
<b>Full board 5-12 pax (number of guests to update manually)</b> (Payable now)	No	per guest/day	<b>55,00 €</b>
<b>Season: 2025.</b> only available if cook is booked on board as the cook will do the provisioning based on client's preference. Includes breakfast, lunch & dinner + the crew's food. Does not included alcoholic drinks			
<b>Half board 1-4 pax (number of guests to update manually)</b> (Payable now)	No	per guest/day	<b>50,00 €</b>
<b>Season: 2025.</b> only available if cook is booked on board as the cook will do the provisioning based on client's preference. Includes breakfast & lunch OR dinner + the crew's food. Does not included alcoholic drinks			
<b>Half board 5-12 pax (number of guests to update manually)</b> (Payable now)	No	per guest/day	<b>45,00 €</b>
<b>Season: 2025.</b> only available if cook is booked on board as the cook will do the provisioning based on client's preference. Includes breakfast & lunch OR dinner + the crew's food. Does not included alcoholic drinks			
<b>Hostess/Cook</b> (Payable now)	No	per night	<b>180,00 €</b>
<b>Season: 2025.</b> + provisioning, a cabin or forepeak to sleep and access to a WC/Shower			
<b>Hostess/Cook</b> (Payable now)	No	per night	<b>180,00 €</b>
<b>Season: 2025.</b> + provisioning, a cabin or forepeak to sleep and access to a WC/Shower			

<b>Hostess/Cook</b> (Payable now) <b>Season: 2025.</b> + provisioning, a cabin or forepeak to sleep and access to a WC/Shower	No	per night	<b>200,00 €</b>
<b>Regatta surcharge</b> (Payable now) <b>Season: 2025.</b> A special race deposit need to be doubled manually once the regatta surcharge is added.	No	per booking	<b>0,00 €</b>
<b>Skipper</b> (Payable now) <b>Season: 2025.</b> + provisioning, a cabin or forepeak to sleep and access to a WC/Shower	No	per night	<b>200,00 €</b>
<b>Skipper</b> (Payable now) <b>Season: 2025.</b> + provisioning, a cabin or forepeak to sleep and access to a WC/Shower	No	per night	<b>200,00 €</b>
<b>Skipper</b> (Payable now) <b>Season: 2025.</b> + provisioning, a cabin or forepeak to sleep and access to a WC/Shower	No	per night	<b>220,00 €</b>
<b>Transfer</b> (Payable now) <b>Season: 2025.</b> RT - Zadar airport / Base 1 to 4 pax	No	round trip	<b>244,00 €</b>
<b>Transfer</b> (Payable now) <b>Season: 2025.</b> RT - Split airport / Base 1 to 4 pax	No	round trip	<b>244,00 €</b>
<b>Transfer</b> (Payable now) <b>Season: 2025.</b> RT - Split airport / Base 5 to 8 pax	No	round trip	<b>276,00 €</b>
<b>Transfer</b> (Payable now) <b>Season: 2025.</b> RT - Zadar airport / Base 5 to 8 pax	No	round trip	<b>276,00 €</b>
<b>Transfer</b> (Payable now) <b>Season: 2025.</b> RT - Zadar airport / Base 9 to 12 pax	No	round trip	<b>520,00 €</b>
<b>Transfer</b> (Payable now) <b>Season: 2025.</b> RT - Split airport / Base 9 to 12 pax	No	round trip	<b>520,00 €</b>
<b>WI-FI Internet connection on boat</b> (Payable now) <b>Season: 2025.</b> Unlimited - included in price	No	per week	<b>32,00 €</b>



**WEBSITE**  
www.plujeme.cz



**PHONE**  
+420 720 755 085



**MOBILE**  
+420 777 170 276



**E-MAIL**  
info@plujeme.cz



**PLUJEME RÁDI S.R.O.**  
Dlouhá 730/35, 11000 Praha 1 – Staré Město, Czech Republic

## ADDITIONAL EXTRAS

EXTRA	OBLIGATORY	PAYMENT TYPE	PRICE
<b>Railing net (Safety net)</b> (Payable now) <i>Season: 2025. net is supplied but not installed - Payable now</i>	No	per booking	<b>220,00 €</b>
<b>Stand up paddle (SUP)</b> (Payable now) <i>Season: 2025. Price per day / Additional deposit 100 EUR - Payable now</i>	No	per night	<b>15,00 €</b>

**WEBSITE**

[www.plujeme.cz](http://www.plujeme.cz)

**E-MAIL**

[info@plujeme.cz](mailto:info@plujeme.cz)

**PHONE**

+420 720 755 085

**MOBILE**

+420 777 170 276

**PLUJEME RÁDI S.R.O.**

Dlouhá 730/35, 11000 Praha 1 – Staré Město, Czech Republic

## PRICE AND AVAILABILITY

05.04. - 12.04.2025 770 €	12.04. - 19.04.2025 770 €	19.04. - 26.04.2025 770 €	26.04. - 03.05.2025 578 € 770 €
03.05. - 10.05.2025 578 € 770 €	10.05. - 17.05.2025 570 € 760 €	17.05. - 24.05.2025 NOT AVAILABLE	24.05. - 31.05.2025 1.039 € 1.385 €
31.05. - 07.06.2025 NOT AVAILABLE	07.06. - 14.06.2025 1.035 € 1.380 €	14.06. - 21.06.2025 NOT AVAILABLE	21.06. - 28.06.2025 NOT AVAILABLE
28.06. - 05.07.2025 NOT AVAILABLE	05.07. - 12.07.2025 NOT AVAILABLE	12.07. - 19.07.2025 1.384 € 1.845 €	19.07. - 26.07.2025 1.451 € 1.935 €
26.07. - 02.08.2025 1.575 € 2.100 €	02.08. - 09.08.2025 ON OPTION	09.08. - 16.08.2025 1.616 € 2.155 €	16.08. - 23.08.2025 1.545 € 2.060 €
23.08. - 30.08.2025 1.151 € 1.535 €	30.08. - 06.09.2025 NOT AVAILABLE	06.09. - 13.09.2025 1.418 € 1.575 €	13.09. - 20.09.2025 1.391 € 1.545 €
20.09. - 27.09.2025 1.287 € 1.430 €	27.09. - 04.10.2025 833 € 925 €	04.10. - 11.10.2025 851 € 945 €	11.10. - 18.10.2025 855 € 950 €
18.10. - 25.10.2025 855 € 950 €	25.10. - 01.11.2025 855 € 950 €	01.11. - 08.11.2025 855 € 950 €	08.11. - 15.11.2025 855 € 950 €
15.11. - 22.11.2025 855 € 950 €	22.11. - 29.11.2025 855 € 950 €		



WEBSITE  
[www.plujeme.cz](http://www.plujeme.cz)



E-MAIL  
[info@plujeme.cz](mailto:info@plujeme.cz)



PHONE  
+420 720 755 085



MOBILE  
+420 777 170 276



PLUJEME RÁDI S.R.O.  
Dlouhá 730/35, 11000 Praha 1 – Staré Město, Czech Republic

## PRICE AND AVAILABILITY

02.12. - 26.02.2026 NOT AVAILABLE	28.02. - 07.03.2026 <b>855 €</b> 950 €	07.03. - 14.03.2026 <b>855 €</b> 950 €	14.03. - 21.03.2026 <b>855 €</b> 950 €
21.03. - 28.03.2026 <b>855 €</b> 950 €	28.03. - 04.04.2026 <b>981 €</b> 1.090 €	04.04. - 11.04.2026 <b>981 €</b> 1.090 €	11.04. - 18.04.2026 <b>855 €</b> 950 €
18.04. - 25.04.2026 <b>855 €</b> 950 €	25.04. - 02.05.2026 <b>905 €</b> 1.005 €	02.05. - 09.05.2026 <b>905 €</b> 1.005 €	09.05. - 16.05.2026 <b>909 €</b> 1.010 €
16.05. - 23.05.2026 <b>914 €</b> 1.015 €	23.05. - 30.05.2026 <b>1.143 €</b> 1.270 €	30.05. - 06.06.2026 <b>1.346 €</b> 1.495 €	06.06. - 13.06.2026 <b>1.463 €</b> 1.625 €
13.06. - 20.06.2026 <b>1.508 €</b> 1.675 €	20.06. - 27.06.2026 <b>1.625 €</b> 1.805 €	27.06. - 04.07.2026 <b>1.872 €</b> 2.080 €	04.07. - 11.07.2026 <b>2.228 €</b> 2.475 €
11.07. - 18.07.2026 <b>2.394 €</b> 2.660 €	18.07. - 25.07.2026 <b>2.394 €</b> 2.660 €	25.07. - 01.08.2026 <b>2.394 €</b> 2.660 €	



### WEBSITE

[www.plujeme.cz](http://www.plujeme.cz)



### E-MAIL

[info@plujeme.cz](mailto:info@plujeme.cz)



### PHONE

+420 720 755 085



### MOBILE

+420 777 170 276



### PLUJEME RÁDI S.R.O.

Dlouhá 730/35, 11000 Praha 1 – Staré Město, Czech Republic



## PRICE AND AVAILABILITY

01.08. - 08.08.2026 <b>2.394 €</b> 2.660 €	08.08. - 15.08.2026 <b>2.394 €</b> 2.660 €	15.08. - 22.08.2026 <b>2.417 €</b> 2.685 €	22.08. - 29.08.2026 <b>1.733 €</b> 1.925 €
29.08. - 05.09.2026 <b>1.719 €</b> 1.910 €	05.09. - 12.09.2026 <b>1.683 €</b> 1.870 €	12.09. - 19.09.2026 <b>1.611 €</b> 1.790 €	19.09. - 26.09.2026 <b>1.364 €</b> 1.515 €
26.09. - 03.10.2026 <b>1.089 €</b> 1.210 €	03.10. - 10.10.2026 <b>855 €</b> 950 €	10.10. - 17.10.2026 <b>855 €</b> 950 €	17.10. - 24.10.2026 <b>855 €</b> 950 €
24.10. - 31.10.2026 <b>855 €</b> 950 €	31.10. - 07.11.2026 <b>855 €</b> 950 €	07.11. - 14.11.2026 <b>855 €</b> 950 €	14.11. - 21.11.2026 <b>855 €</b> 950 €
21.11. - 28.11.2026 <b>855 €</b> 950 €	28.11. - 05.12.2026 <b>855 €</b> 950 €	05.12. - 12.12.2026 <b>855 €</b> 950 €	12.12. - 19.12.2026 <b>855 €</b> 950 €
19.12. - 26.12.2026 <b>855 €</b> 950 €			



WEBSITE

[www.plujeme.cz](http://www.plujeme.cz)



E-MAIL

[info@plujeme.cz](mailto:info@plujeme.cz)



PHONE

+420 720 755 085



MOBILE

+420 777 170 276



PLUJEME RÁDI S.R.O.

Dlouhá 730/35, 11000 Praha 1 – Staré Město, Czech Republic